

SURVEY FOR DEED DESCRIPTIONS
IN SECTIONS 9 & 10, T. 23S., R. 6 W. N. W. M.
FOR JACK RUSSELL
BY BRUCE ROGERS
MAR., 1976
1" = 100'

REGISTERED
SURVEYOR
EMUEL L. LOGAN
JULY 10, 1964
BRUCE R. ROGERS
850

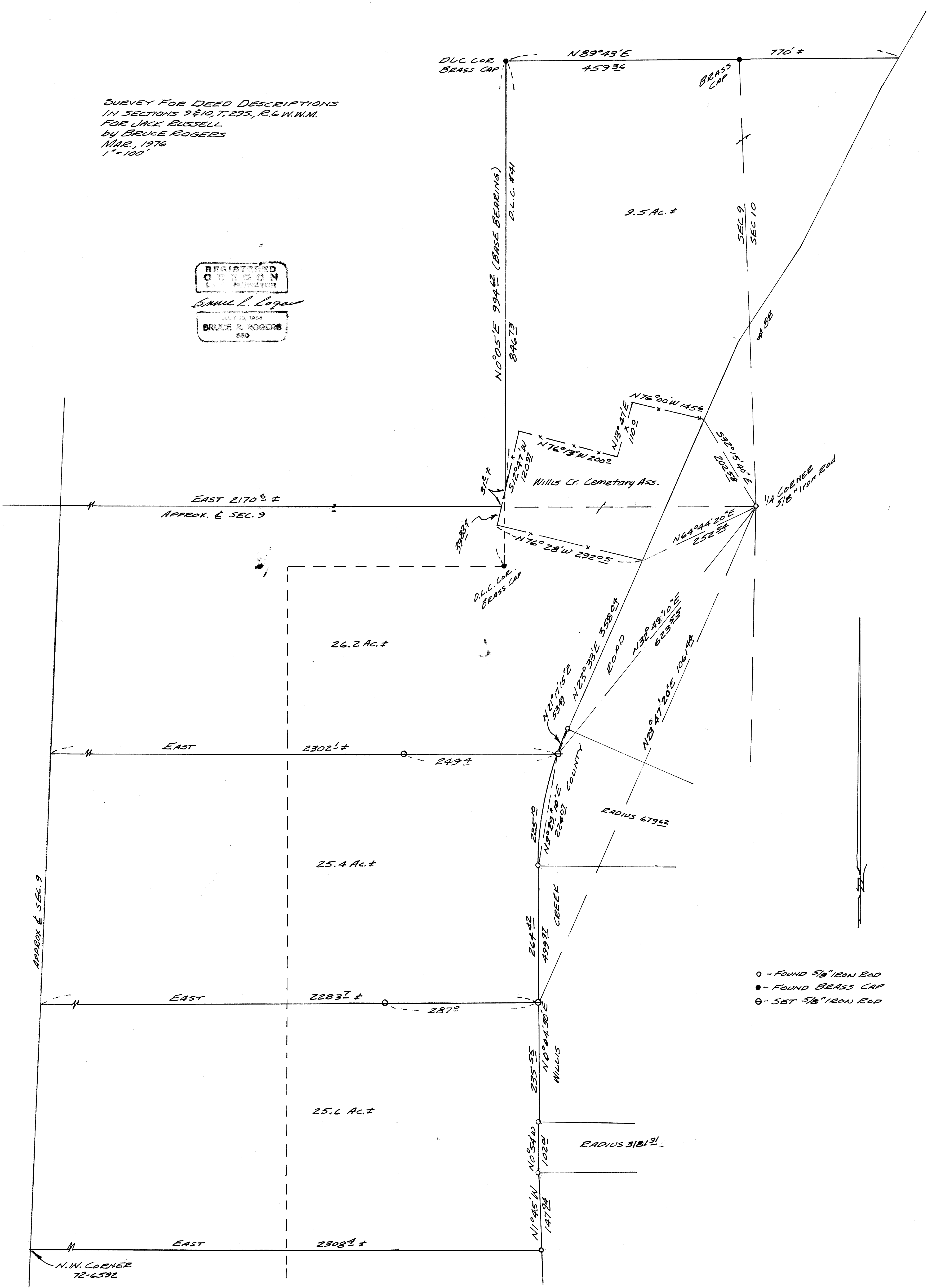

- - FOUND 3/8" IRON ROD
- - FOUND BRASS CAP
- ⊙ - SET 3/8" IRON ROD