

FILED 189
RECEIVED
FEB 25 1976
COUNTY SURVEYOR
DOUGLAS COUNTY, ORE

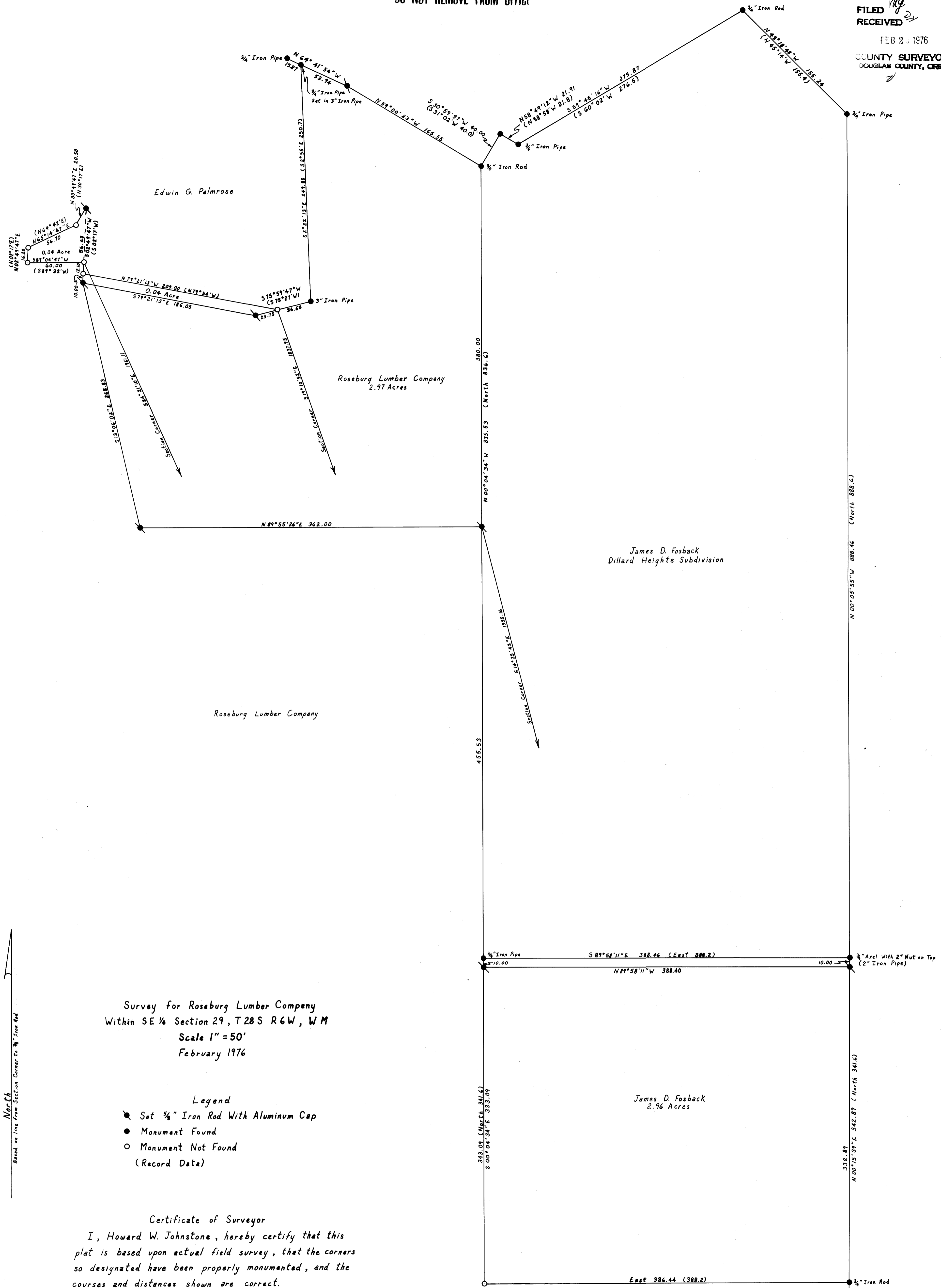

Survey for Roseburg Lumber Company
Within SE 1/4 Section 29, T28S R6W, W M
Scale 1" = 50'
February 1976

- Legend
- Set 3/4" Iron Rod With Aluminum Cap
 - Monument Found
 - Monument Not Found (Record Data)

Certificate of Surveyor
I, Howard W. Johnstone, hereby certify that this plat is based upon actual field survey, that the corners so designated have been properly monumented, and the courses and distances shown are correct.

Howard W. Johnstone
Date Feb. 25, 1976

REGISTERED
PROFESSIONAL
LAND SURVEYOR

Howard W. Johnstone

OREGON
MAY 13, 1960
HOWARD W. JOHNSTONE
498