

SURVEY FOR PROPERTY DESCRIPTION IN SEC. 5, T.23S. R.4W. & SEC. 32, T.22S. R.4W. W.M. FOR: CLEMENT NUSS BY: BAUGHMAN SURVEYING SERVICE

OCTOBER 1975 SCALE: 1" = 200'

FILED
RECEIVED *mg*
DEC 18 1975
COUNTY SURVEYOR
DOUGLAS COUNTY, ORE.
7



COUNTY ROAD No. 8 N89°01'30"E 1800.54'

LOCATION PER M-33-30 32

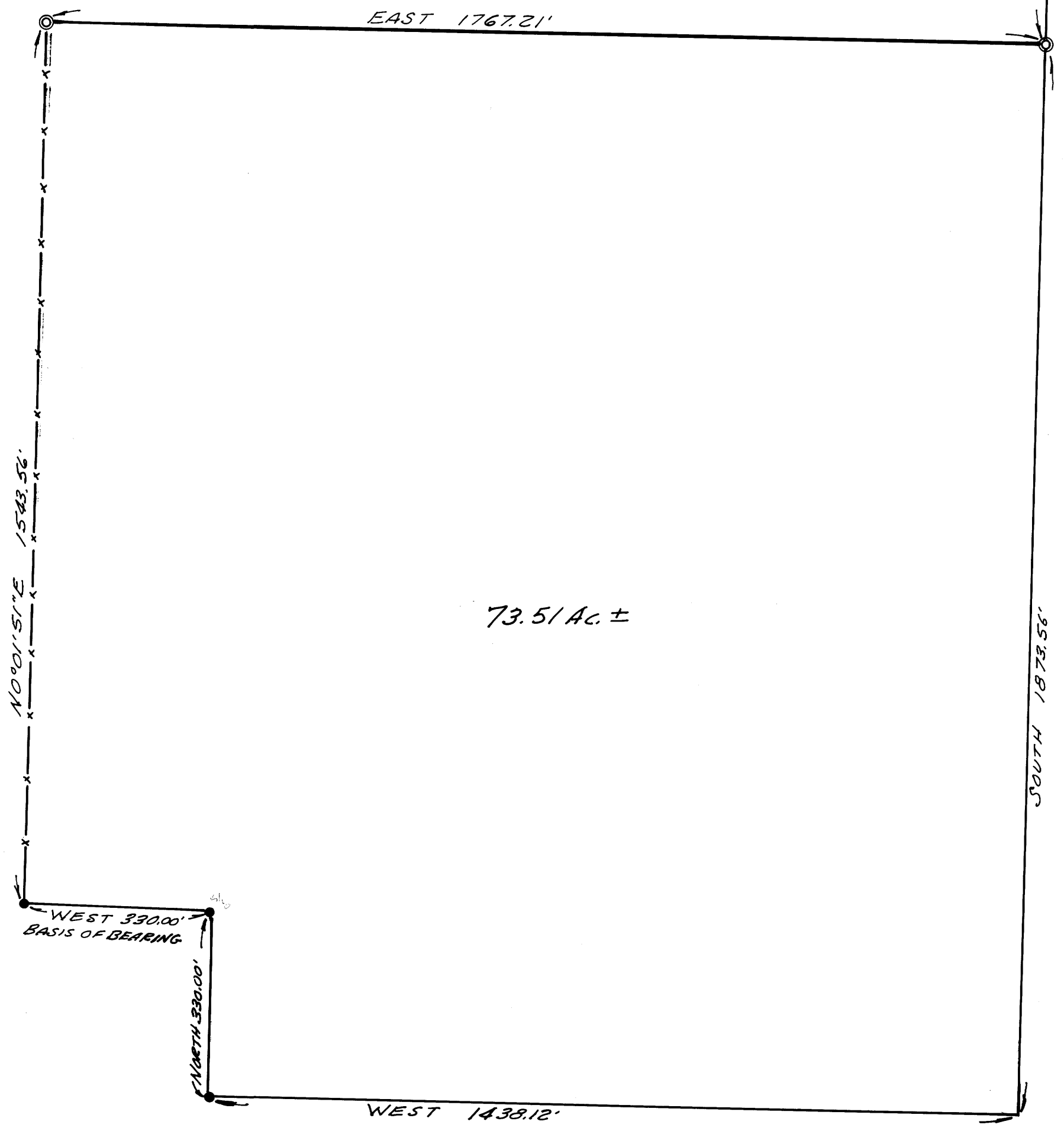

LEGEND

- FOUND 5/8" IRON ROD
- NOT FOUND
- ⊙ SET 5/8" IRON ROD

REGISTERED
PROFESSIONAL
LAND SURVEYOR
Glenn S. Baughman
OREGON
JULY 14 1964
GLENN S. BAUGHMAN
536