

SURVEY FOR
DOUGLAS COUNTY LAND DEPT.
SECS. 20 & 21 T. 30S., R. 5 W., W.M.

Surveyed by Douglas County Surveyor's Office
Francis L. Ingram County Surveyor
Scale 1" = 50' Nov. 1975

REGISTERED
PROFESSIONAL
LAND SURVEYOR
Francis L. Ingram
OREGON
JULY 11, 1969
FRANCIS L. INGRAM
902



- Legend:
- Set 5/8" Iron Rod
 - Set 5/8" I. R. w/alum. cap
 - ⊙ Set Brass Cap
 - ⊙ Fd Brass Cap
 - ⊙ Fd 1/2" & 1" Iron Pipe
 - Computed - Not Set

NOTE: Bearings And Distances Shown Are True.
Survey Based On The Oregon State Plane
Coordinate System, South Zone, Using
The Following Control Stations:

Canyon Mtn	462,938.183
	1,254,399.314
Gaze	478,456.96
	1,254,681.52

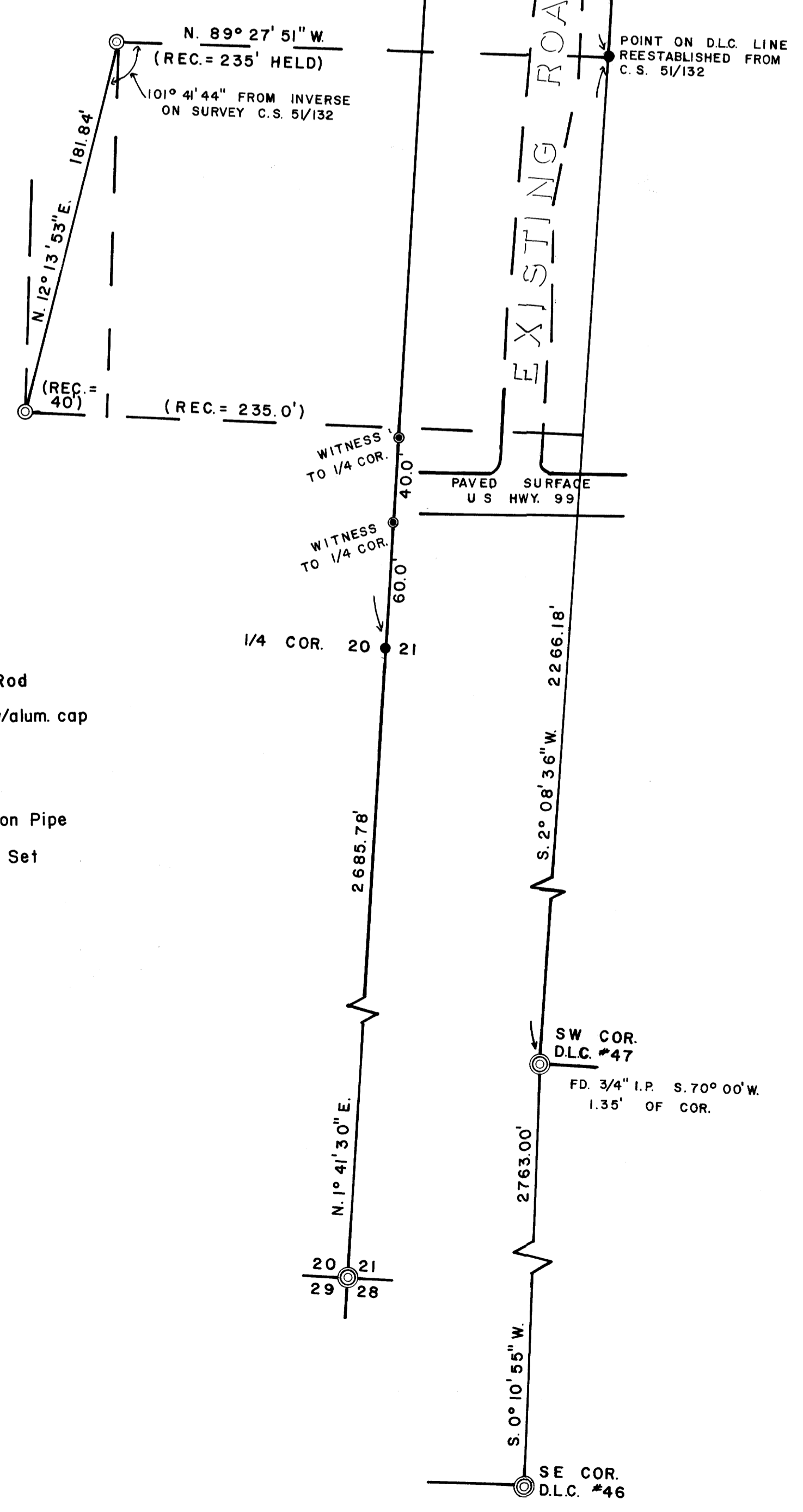

MAP FILE M.56+29

CS FILE NOT SCANNED

SUPPORT DATA FOR SURVEY