

PROPERTY SURVEY

FOR
DONALD O'KEEFE
LOTS 7&8
SEC. 5, T20S, R10W. W. W.

FILED 2
RECEIVED 20/9
OCT 20 1975
COUNTY SURVEYOR
DOUGLAS COUNTY, ORE.
77

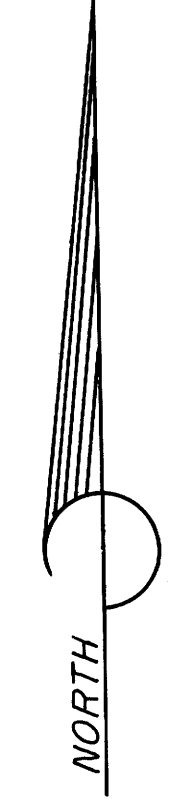
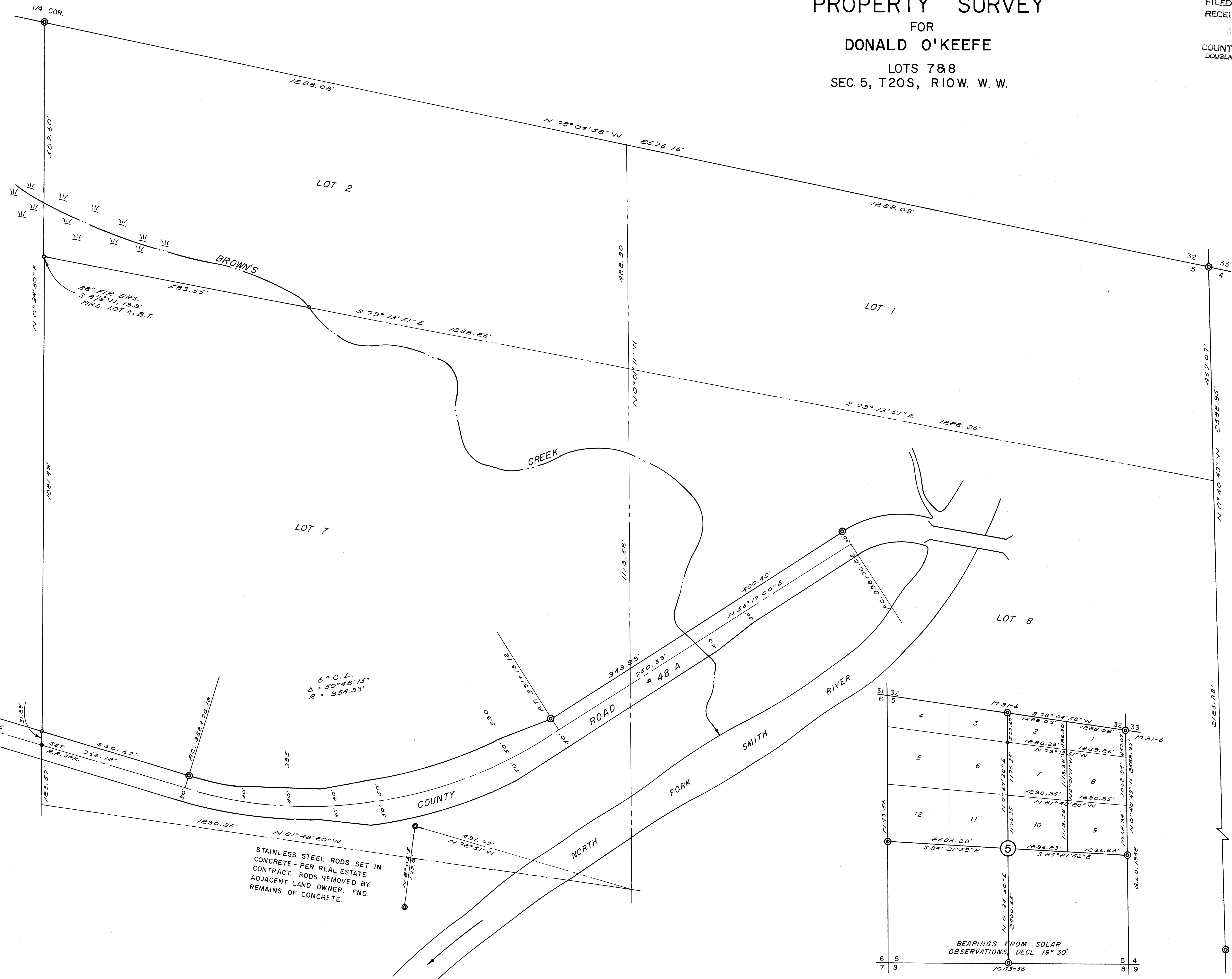

SCALE 1" = 100'
OCT. 1975
CORNERS FND. ©
SET 1 3/4" I.P.S. ○

REGISTERED
PROFESSIONAL
LAND SURVEYOR
Richard J. Hintz
OREGON
MAY 15, 1960
RICHARD J. HINTZ
497

