

# SURVEY FOR DESCRIPTION OF SURPLUS U.S. VETERANS ADMINISTRATION PROPERTY IN SECTION 13 T27S R6W WM ROSEBURG, OREGON FOR GENERAL SERVICES ADMINISTRATION, AUBURN, WASHINGTON BY BAUGHMAN SURVEY SERVICE AUGUST 1975 SCALE 1"=40'

COUNTY SURVEYORS FILE DATA  
DO NOT REMOVE FROM OFFICE

FILED  
RECEIVED  
SEP 15 1975  
COUNTY SURVEYOR  
DOUGLAS COUNTY, ORE.

Bearings based on B.L.M. prop. description.

REGISTERED PROFESSIONAL LAND SURVEYOR  
*C. W. M.*  
FURNISHING SERVICE

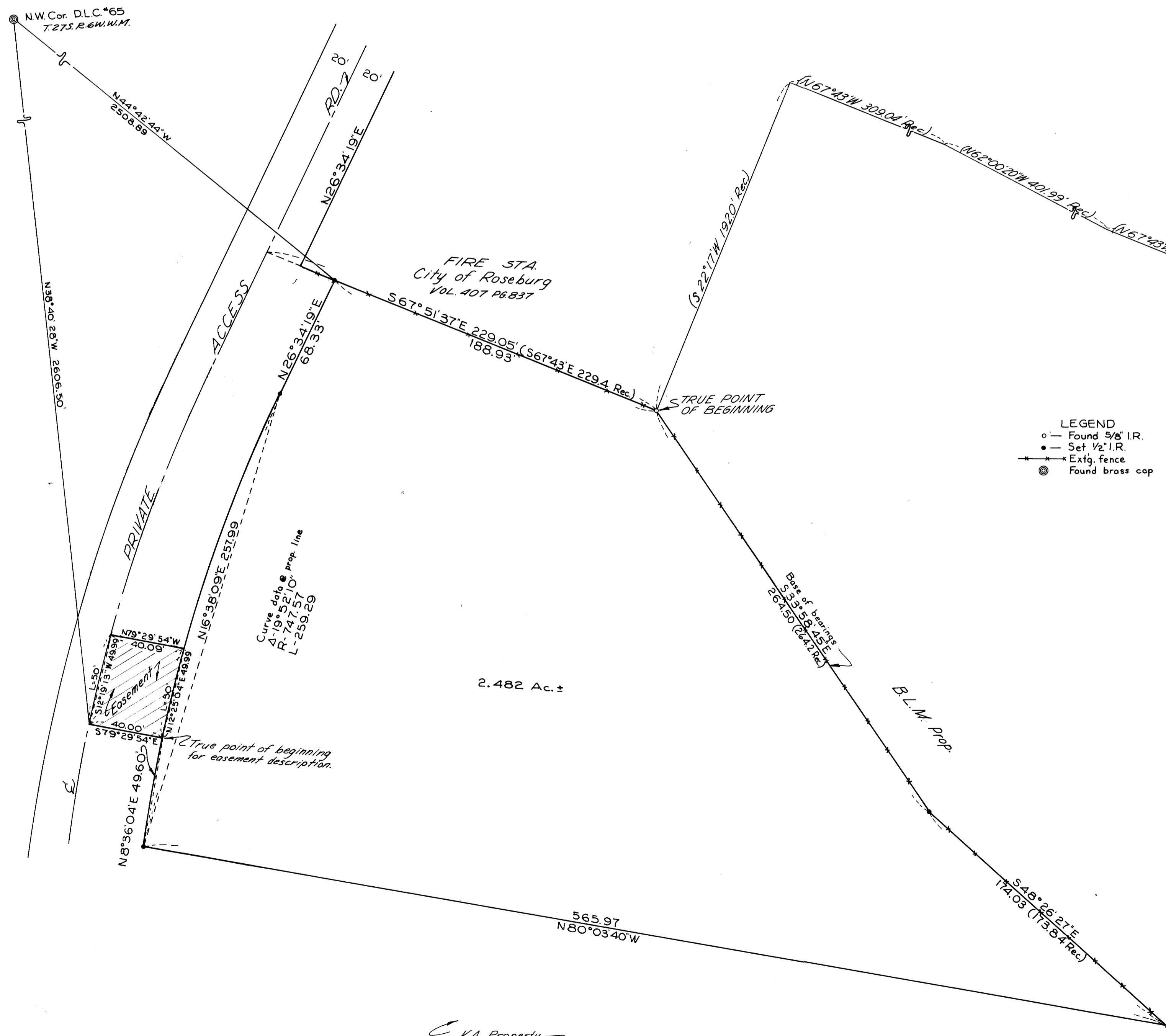

LEGEND  
○ Found 3/8" I.R.  
● Set 1/2" I.R.  
--- Extg. fence  
⊙ Found brass cap

Point of beginning as described in meters & bearings description of excess land, M. Hospital, Roseburg, Or. Vol. 388 P. 385 Deed records, Douglas Co., Or.

COUNTY SURVEYORS FILE DATA  
DO NOT REMOVE FROM OFFICE