

# SURVEY FOR DOUGLAS COUNTY DEPT. OF PUBLIC WORKS

FILED 2/1  
RECEIVED 2/1  
AUG 6 1975  
COUNTY SURVEYOR  
DOUGLAS COUNTY, ORE.

## (OAKLAND LANDFILL SITE) SEC. 5, T. 25S., R. 5W., W.M.

POINTS SET ON TOWNSHIP LINE  
WERE SINGLE PROPORTIONED.

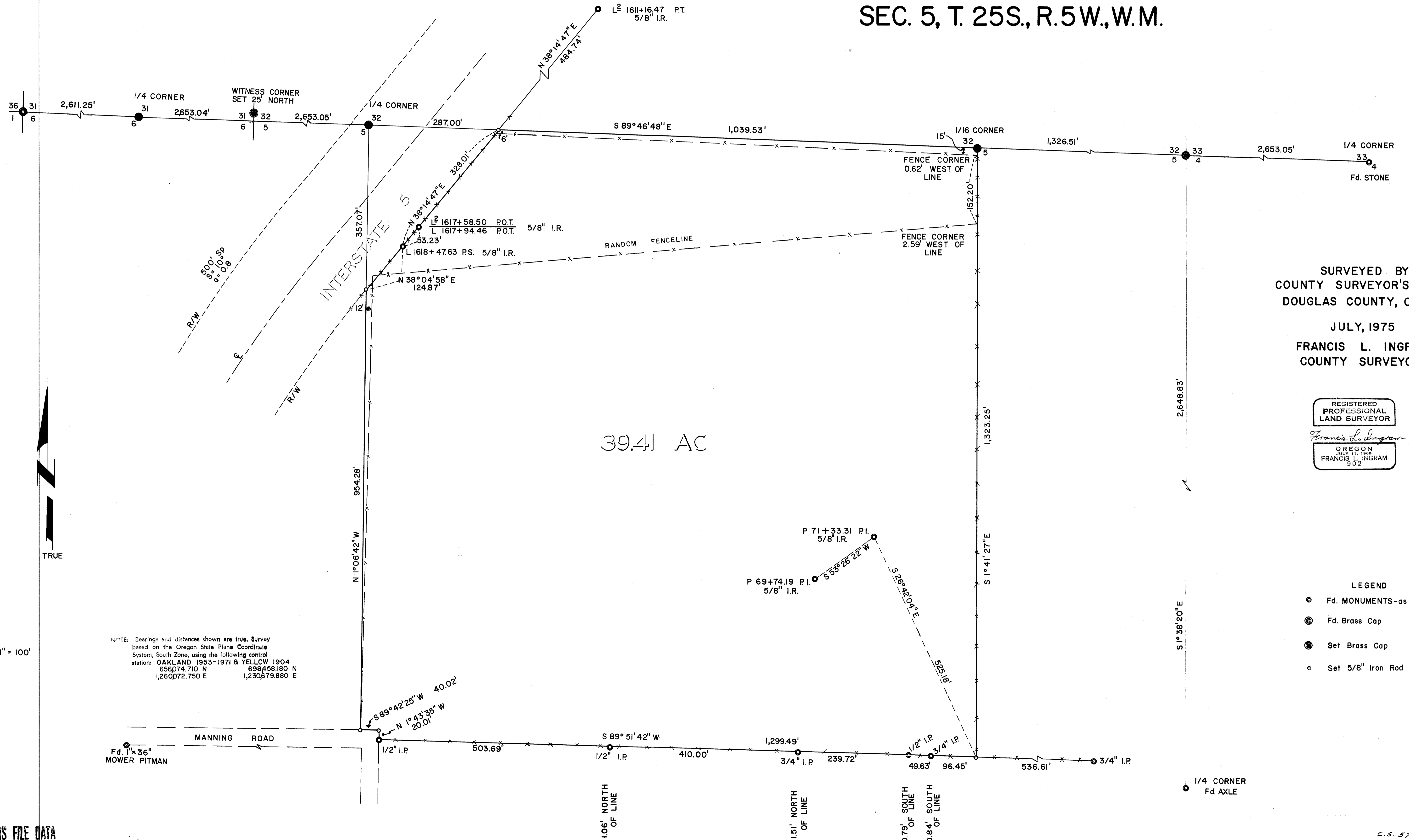

SURVEYED BY  
COUNTY SURVEYOR'S OFFICE  
DOUGLAS COUNTY, OREGON  
JULY, 1975  
FRANCIS L. INGRAM  
COUNTY SURVEYOR

REGISTERED  
PROFESSIONAL  
LAND SURVEYOR  
*Francis L. Ingram*  
OREGON  
JULY 11, 1968  
FRANCIS L. INGRAM  
902

LEGEND  
● Fd. MONUMENTS-as noted  
⊙ Fd. Brass Cap  
● Set Brass Cap  
○ Set 5/8" Iron Rod

NOTE: Bearings and distances shown are true. Survey based on the Oregon State Plane Coordinate System, South Zone, using the following control station: OAKLAND 1953-1971 & YELLOW 1904  
656074.710 N 698458.180 N  
1,260072.750 E 1,230679.880 E

SCALE: 1" = 100'

CS FILE NOT SCANNED

SUPPORT DATA FOR SURVEY