

SURVEY IN SECTIONS 9 & 16, TOWNSHIP 25 SOUTH, RANGE 6 WEST, WILLAMETTE MERIDIAN
Surveyed for Guy E. & Maude E. Cole by Don E. Garrett
June, 1975

Scale 1" = 300'

○ - Set 5/8" I. Rod
● - Set 3/4" I. Pipe

FILED
RECEIVED
JUL 23 1975
COUNTY SURVEYOR
WASCO COUNTY, ORE.

NOTE: This Survey Was Made for the Purpose of Providing Descriptions for a Will.

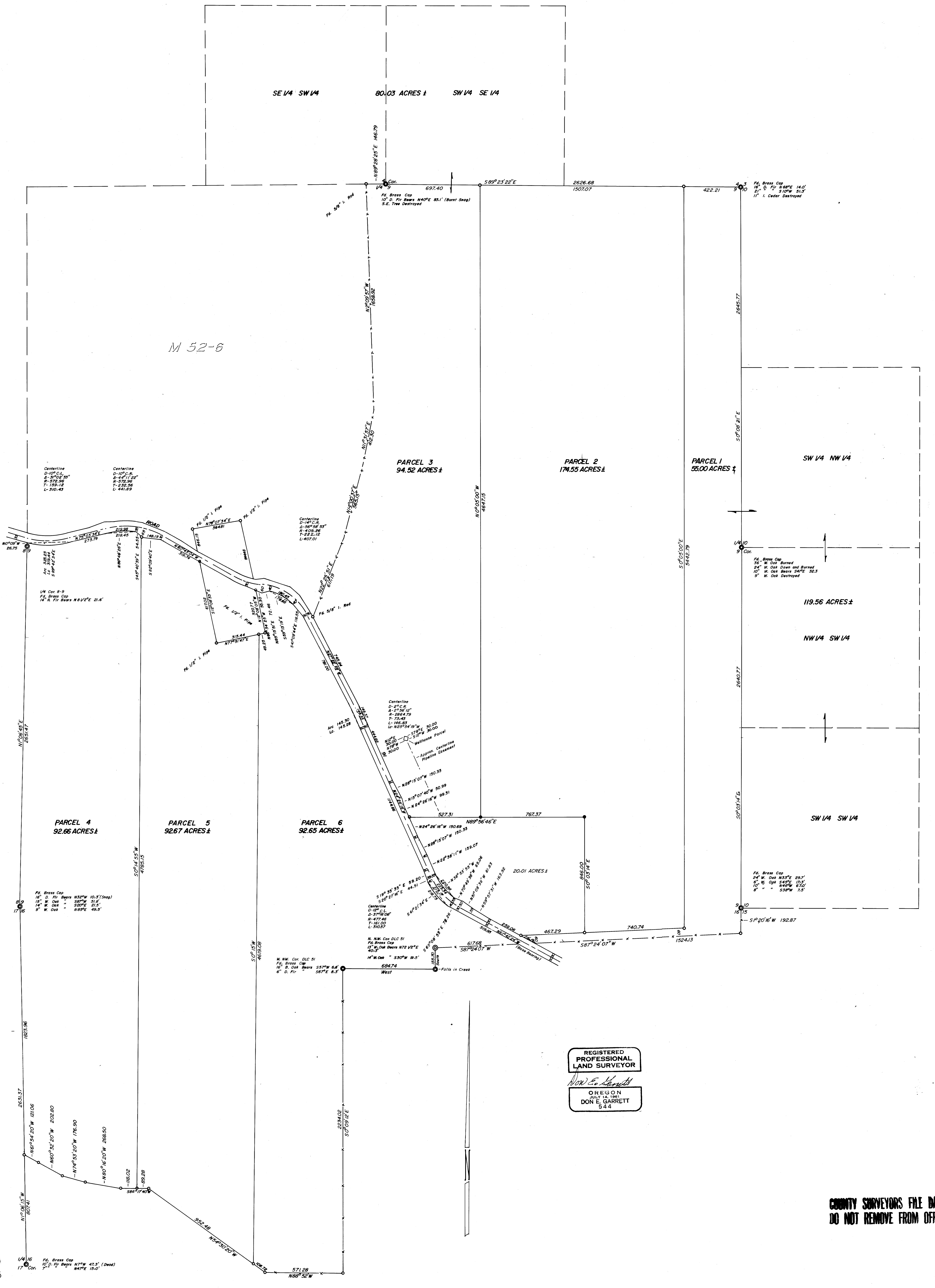

REGISTERED
PROFESSIONAL
LAND SURVEYOR
Don E. Garrett
OREGON
JULY 14, 1961
DON E. GARRETT
544