

SURVEY OF THE NW 1/4 SEC. 8 T.26S. R.2W.W.M. FOR: WEYERHAEUSER TIMBER COMPANY BY: BAUGHMAN SURVEYING SERVICE

MAY 1975 SCALE: 1" = 200'

FILED
RECEIVED *mg*
JUN 26 1975
COUNTY SURVEYOR
DOUGLAS COUNTY, ORE

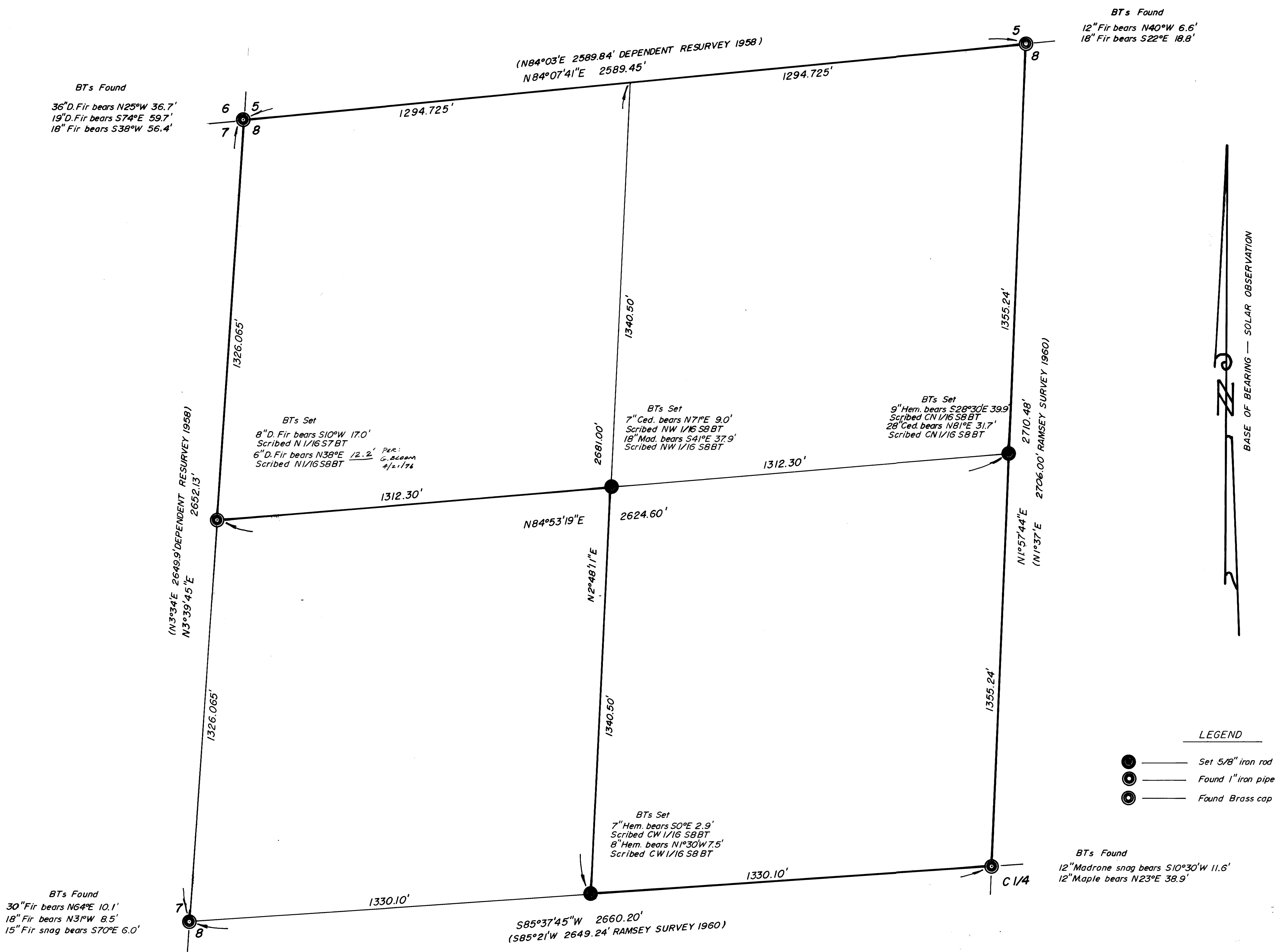

BTs Found
36" D. Fir bears N25°W 36.7'
19" D. Fir bears S74°E 59.7'
18" Fir bears S38°W 56.4'

BTs Found
12" Fir bears N40°W 6.6'
18" Fir bears S22°E 18.8'

BTs Set
8" D. Fir bears S10°W 17.0'
Scribed N1/16 SBT
6" D. Fir bears N38°E 12.2' PER:
G. Bacon
4/2/196

BTs Set
7" Ced. bears N71°E 9.0'
Scribed NW 1/16 SBT
18" Mad. bears S41°E 37.9'
Scribed NW 1/16 SBT

BTs Set
9" Hem. bears S28°30'E 39.9'
Scribed CN 1/16 SBT
28" Ced. bears N81°E 31.7'
Scribed CN 1/16 SBT

BTs Set
7" Hem. bears S0°E 2.9'
Scribed CW 1/16 SBT
8" Hem. bears N1°30'W 7.5'
Scribed CW 1/16 SBT

BTs Found
30" Fir bears N64°E 10.1'
18" Fir bears N3°W 8.5'
15" Fir snag bears S70°E 6.0'

BTs Found
12" Madrone snag bears S10°30'W 11.6'
12" Maple bears N23°E 38.9'

LEGEND

- — Set 5/8" iron rod
- — Found 1" iron pipe
- ⊙ — Found Brass cap



REGISTERED
PROFESSIONAL
AND SURVEYOR

Glenn S. Baughman

OREGON
JULY 14 1964
GLENN S. BAUGHMAN
536