COUNTY SURVEYORS FILE DATA
DO NOT REMOVE FROM OFFICE

FILED
RECEIVED
MAY 1 1975
COUNTY SURVEYOR
DOUGLAS COUNTY, ORE.

MAP FILE M55-80

SURVEY OF PARCELS IN SEC. 10. T. 30 S.. R. 4 W.. W.M.. DOUGLAS COUNTY. OREGON FOR DAYS CREEK POST OFFICE SITE FOR JACK BRATIGAM. DAYS CREEK. OREGON

BY HERBERT L. NORTHCRAFT

APRIL. 1975

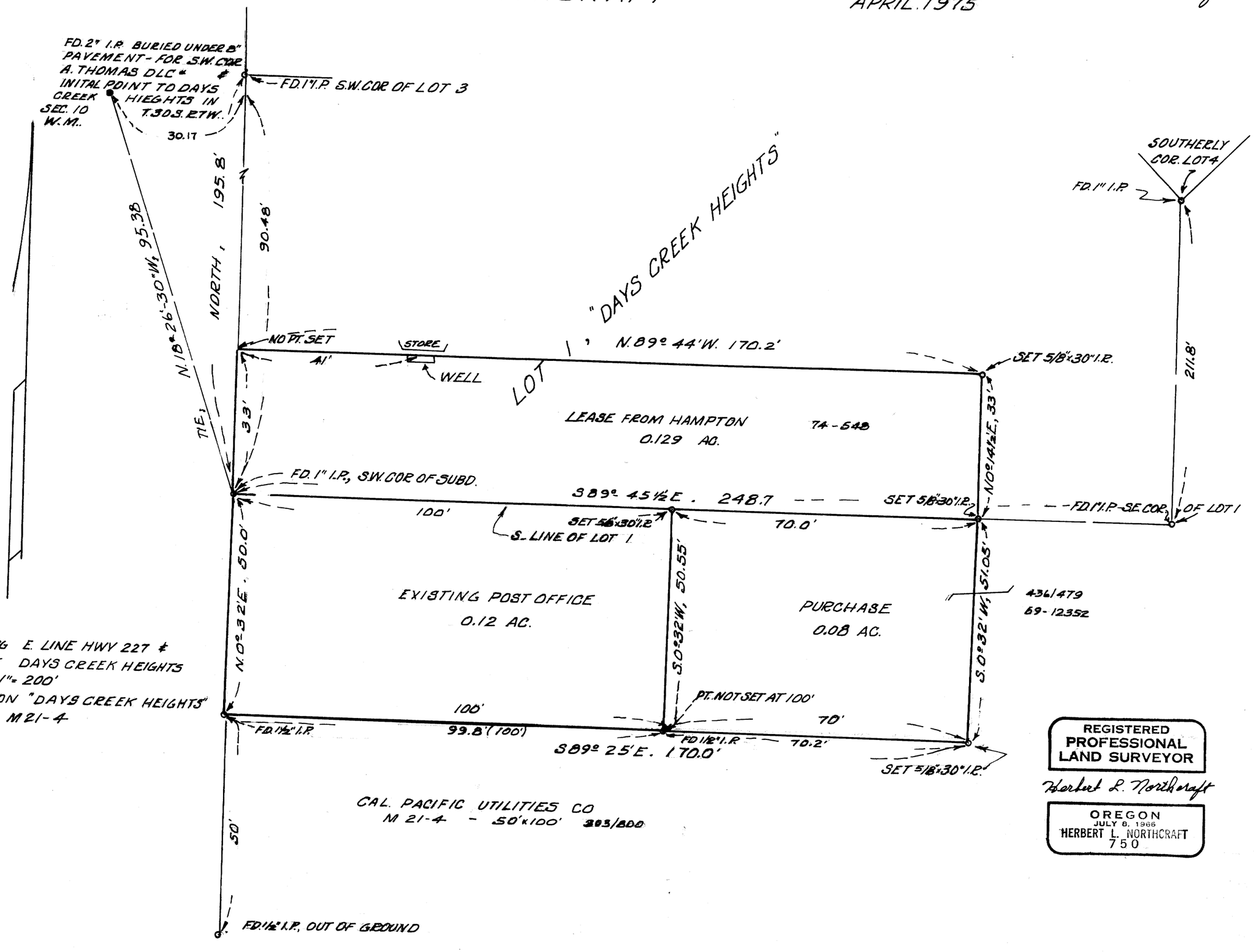

BASE BRG E. LINE HWY 227 &
W LINE DAYS CREEK HEIGHTS
SCALE 1" = 200'
BASED ON "DAYS CREEK HEIGHTS" & C.S. M21-4

REGISTERED
PROFESSIONAL
LAND SURVEYOR

Herbert L. Northcraft

OREGON
JULY 8, 1966
HERBERT L. NORTHCRAFT
750

MAP FILE M55-80