

COUNTY SURVEYORS FILE DATA
 DO NOT REMOVE FROM OFFICE

SURVEY FOR DEED DESCRIPTION
 IN LOTS 1 & 24, BLOCK ONE, PLAT "K",
 S.L. & W. Co., SEC. 12, T25S, R5W, W.M.
 Surveyed for Rodney Leatherwood by Victor M. McLind
 April 1975

FILED ✓
 RECEIVED ✓
 COUNTY SURVEYOR
 WHEELER COUNTY, ORE.
 ✓

Scale: 1" = 100'

- ~ Indicates Fd. $\frac{3}{4}$ " Iron Rod, Co. Road R/W
- ~ Indicates Set $\frac{5}{8}$ " x 30" Iron Rod

Bearings are based on the easterly R/W line of Plat K Road as per County Plan & Profile

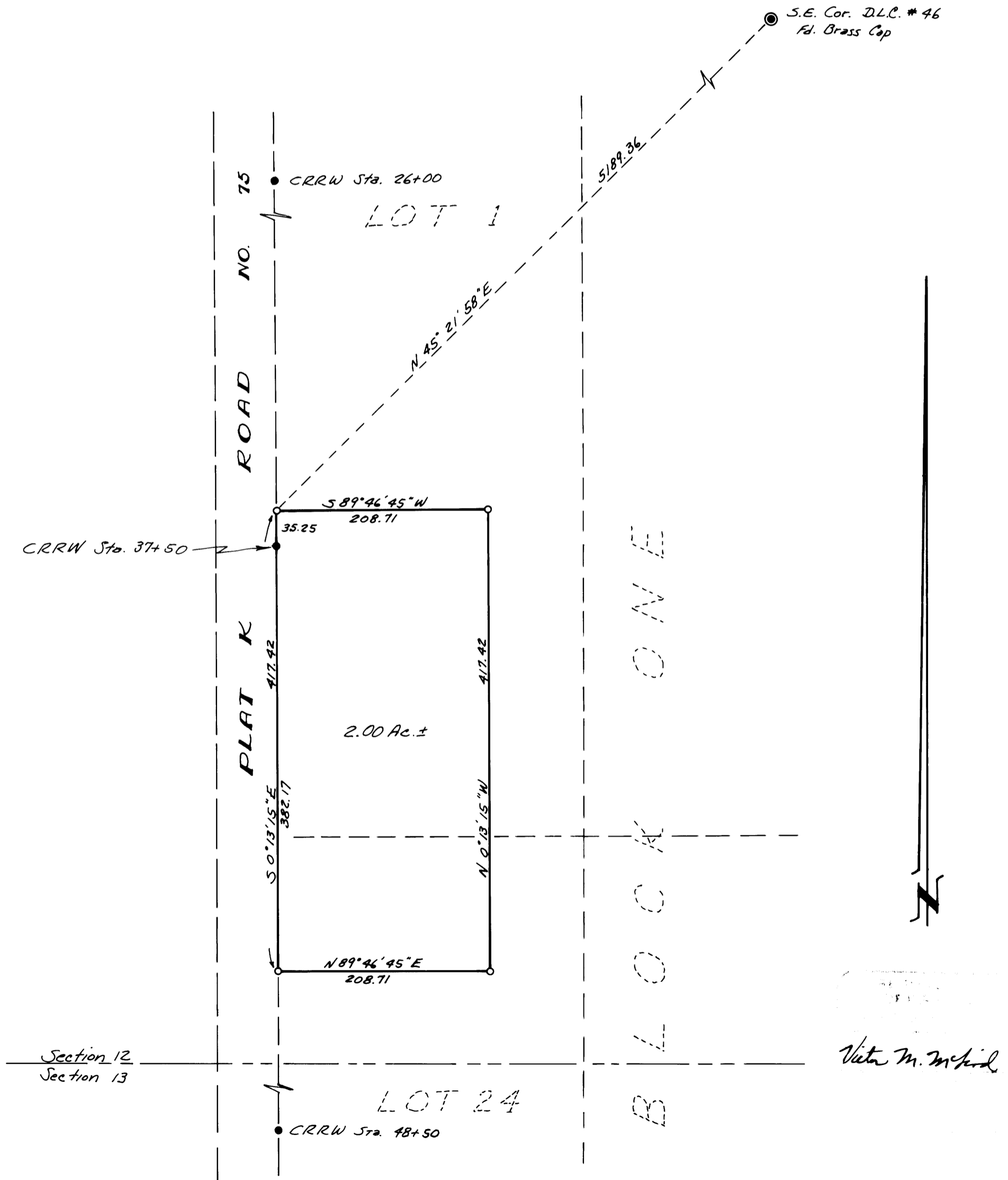

Victor M. McLind