

FILE NO. 2  
REC. NO. 09  
MAR 11 1975  
COUNTY OF DOUGLAS ORE

# SURVEY TO SET N.W. COR. LOT 9, FISK FRUIT FARMS-VACATION DEDICATION OF ROAD IN LOT 14 R.H.O.T. PLAT "H" IN SEC. 10, T. 28 S., R. 6 W. W.M., DOUG. CO., ORE.

MAR. 1975 SCALE 1" = 100'

FOR ROBT. GREEN  
2522 S.W. LANDERS LN, R.S.B.G., ORE.

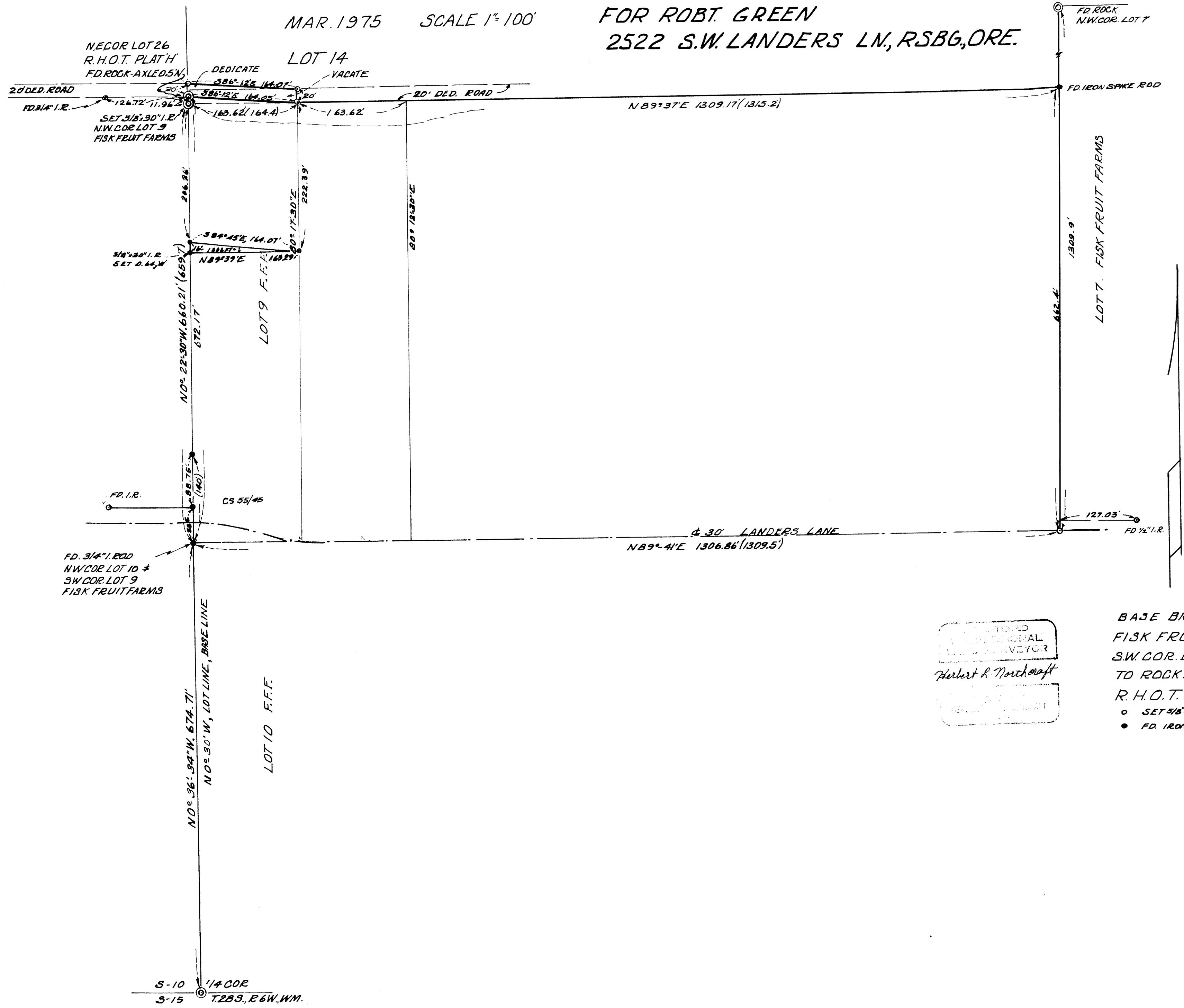

REGISTERED  
PROFESSIONAL  
SURVEYOR  
Herbert R. Norcraft

BASE BRG. N 0° 30' W  
FISK FRUIT FARMS  
SW COR. LOT 10 = 1/4 COR.  
TO ROCK. N.E. COR. LOT 27  
R.H.O.T. PLAT "H"  
○ SET 5/8" 30" I.R.  
● FD. IRON ROD