

COUNTY SURVEYORS FILE DATA
DO NOT REMOVE FROM OFFICE

FILED 24
RECEIVED 24
FEB 18 1975

COUNTY SURVEYOR
DOUGLAS COUNTY, ORE.

Survey in Section 23, T28S, R8W, W.M.

For Lee Weaver

By B.H.W. Eng. & Surveying, Inc.

Feb. 1975

Scale 1" = 200'

- ⊙ — Denotes Fd. Brass Cap
- — Denotes Fd. 5/8" Iron Rod
- — Denotes Set 3/4" Iron Pipe

REGISTERED
PROFESSIONAL
LAND SURVEYOR

Romano E. Ware

OREGON
NOV 30 1957
ROMANEO E. WARE
1005

NOTE: For Record Bearings & Distances
See M 49-19

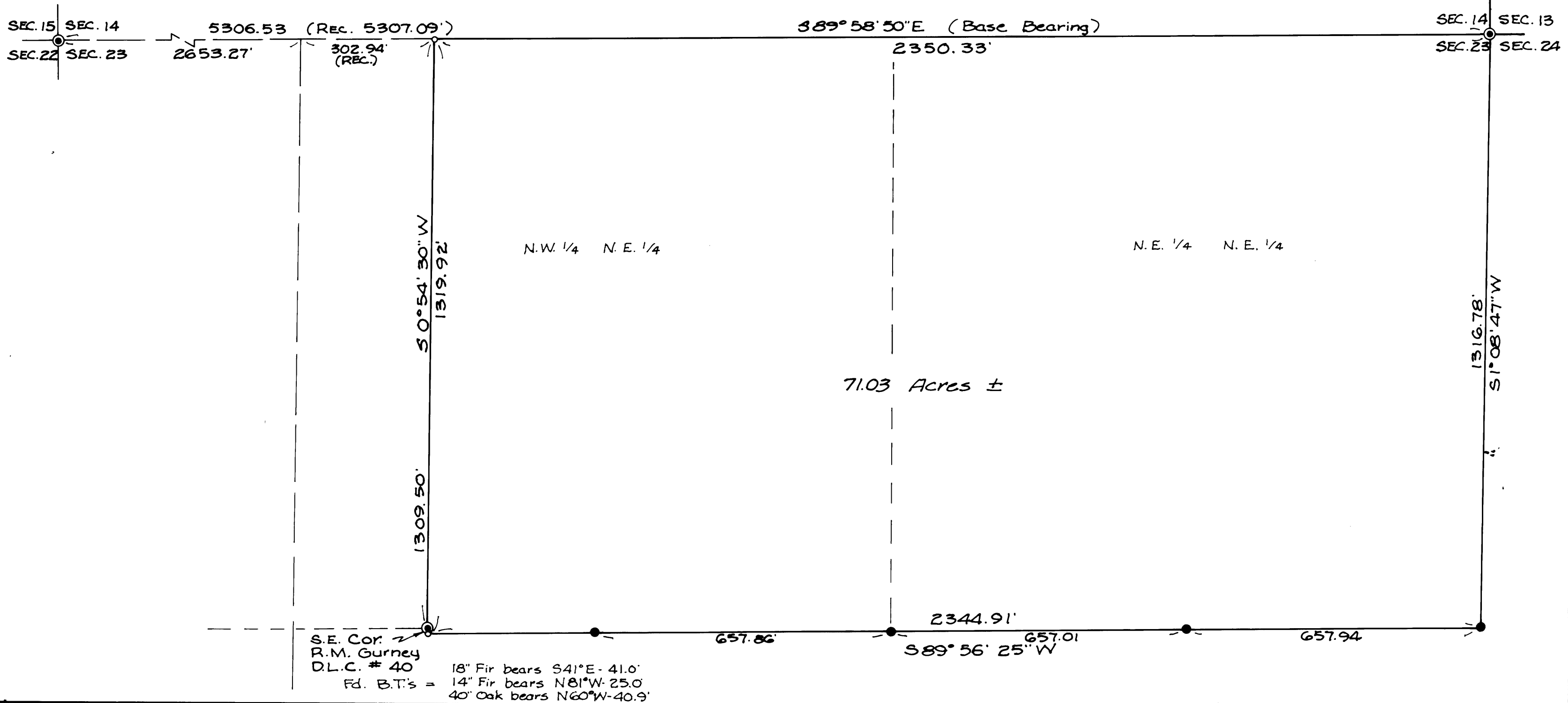

MAP FILE M55-34

MAP FILE M55-34