

COUNTY SURVEYORS FILE DATA
DO NOT REMOVE FROM OFFICE

FILED ✓
RECEIVED ✓

JAN 30 1975

COUNTY SURVEYOR
DOUGLAS COUNTY, ORE.

SURVEY IN SEC. 12, T24S, R5W, W.M.

SURVEYED FOR MEL DAVIS

SURVEYED BY BHW ENG. & SURVEYING, INC.

SCALE 1"=300' JANUARY 1975

- — Designates Set 3/4" I. Pipe
- — Fd. Monument

Sec. 2 Sec. 1
Sec. 11 Sec. 12
Fd. Brass Cap
B.T.'s per Rec.

Fd. 5/8" I. Rod
320' West of Sec. Line
See M 52-B

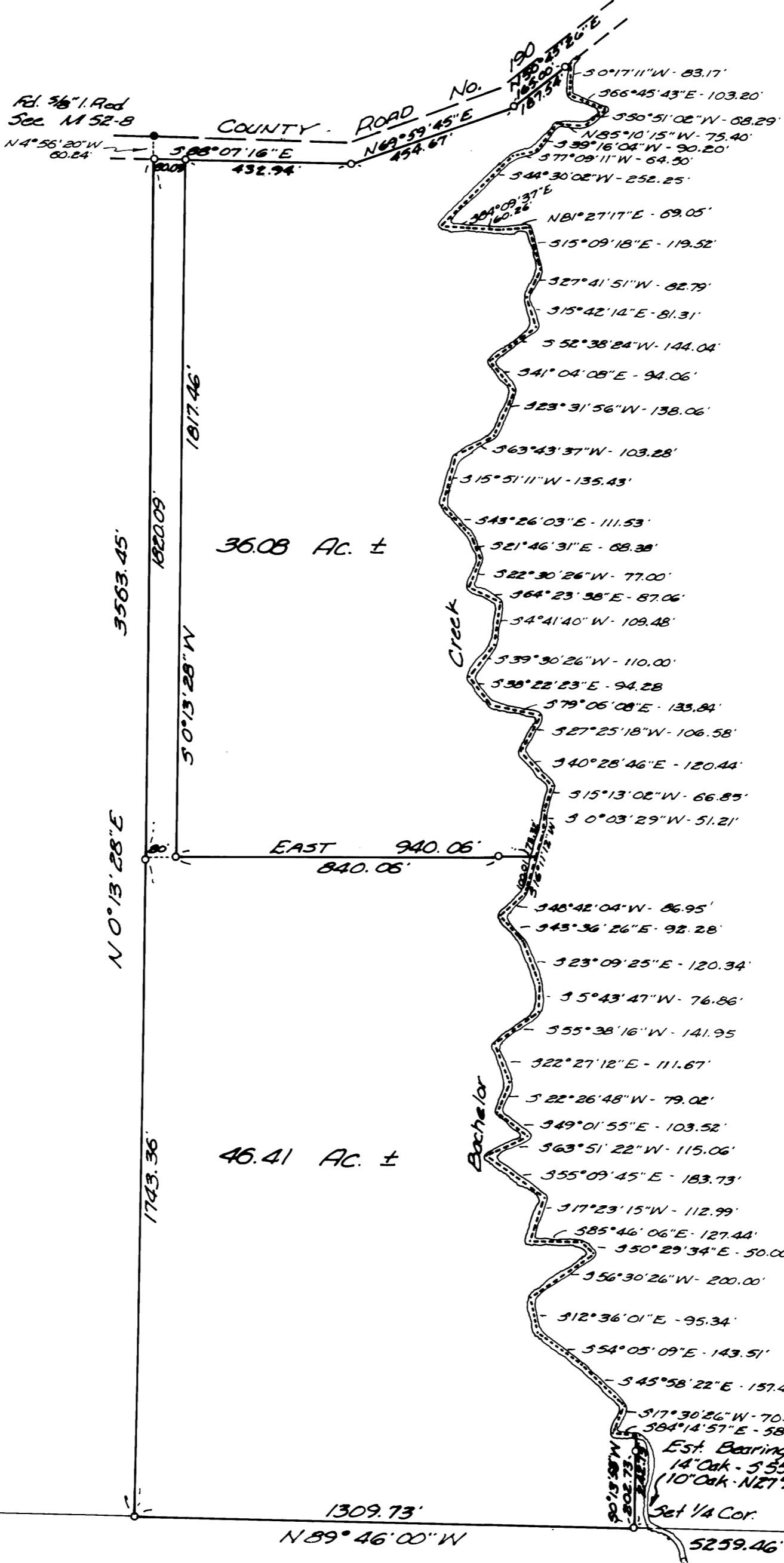

REGISTERED
PROFESSIONAL
LAND SURVEYOR

Romanso E. Ware

OREGON
ROMANSO E. WARE
1005

N 0° 15' 28" E (Base Bearing - See M 52-B) 5275.57' (Rec. 5274.38')

Sec. 11 Sec. 12 1320.00'
Sec. 14 Sec. 13
Fd. 5/8" I. Rod
B.T.'s as per Record.

Est. Bearing Trees
14" Oak - S 55° W - 31.0' - Scrub "N 43° 13' B.T." Fd. Brass Cap
10" Oak - N 27° E - 15.2' - Scrub "S 14° 51' B.T." B.T.'s Per Rec.

Set 1/4 Cor. 2629.73' Sec. 12 Sec. 7
5259.46' (Rec. 5253.60') Sec. 13 Sec. 8