

MINOR LAND PARTITION IN NE 1/4-NW 1/4 SEC. 9, T.28S. R.7W.W.M.

DECEMBER 1974

SCALE: 1"=100'

COUNTY SURVEYORS FILE DATA COUNTY SURVEYOR
DO NOT REMOVE FROM OFFICE CLATSOP COUNTY, ORE.

FILED
RECEIVED

DEC 17 1974

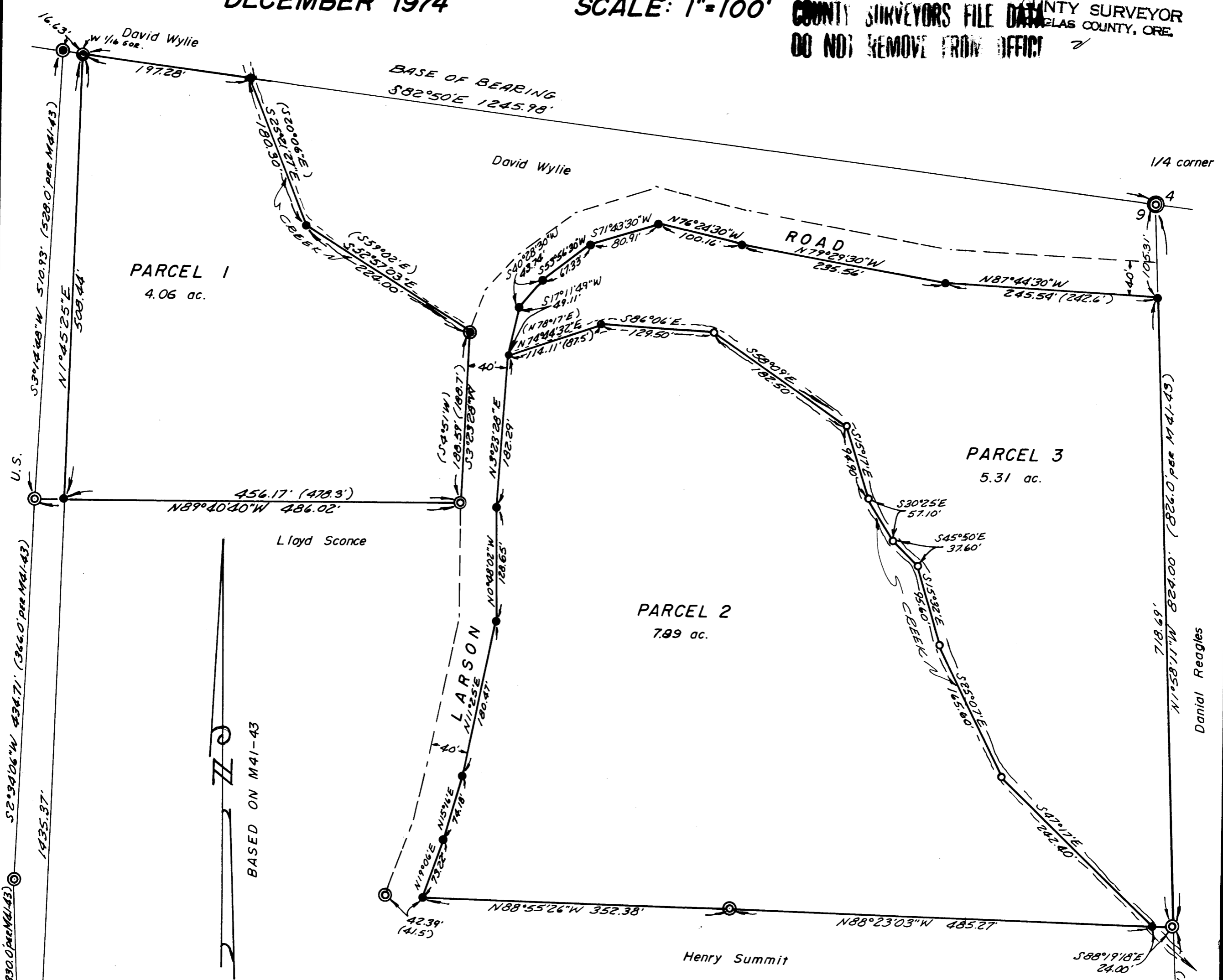

LEGEND

- — Not set
- — Set 1/2" iron rod
- ⊙ — Found 1-1/2" iron pipe, M41-43
- ⊙ — Found 1/2" iron pipe, per M41-43
- ⊙ — Found 5/8" iron rod, per M54-55
- ⊙ — Found Brass cap
- ⊙ — Found 3/4" iron pipe, per M41-43

30th pd. 74-16580

STATE OF OREGON }
 COUNTY OF DOUGLAS } ss.

I, G. D. Mylenbeck, County Clerk and ex-officio,
 Recorder of Conveyances, in and for said County,
 do hereby certify that the within instrument was
 filed DEC 17 1974 3:45 P.
 and Recorded _____
 Page 56 Minn Hank
 records of Douglas County, Oregon

G. D. Mylenbeck
 County Clerk
 Margie Wiseman
 Deputy

Handwritten signature: Howard Bayne