

SURVEY TO SET PROPERTY CORNERS

IN SECTION 28, T.29S. R.5W.W.M.

FOR: MEADOWLARK INVESTORS

BY: BAUGHMAN SURVEYING SERVICE

NOVEMBER 1974

SCALE: 1" = 100'

COUNTY SURVEYOR FILED
DO NOT REMOVE FROM OFFICE

FILED ✓
RECEIVED ✓

JAN 10 1975

COUNTY SURVEYOR
DOUGLAS COUNTY, ORE.

MAP FILE M55 - 16

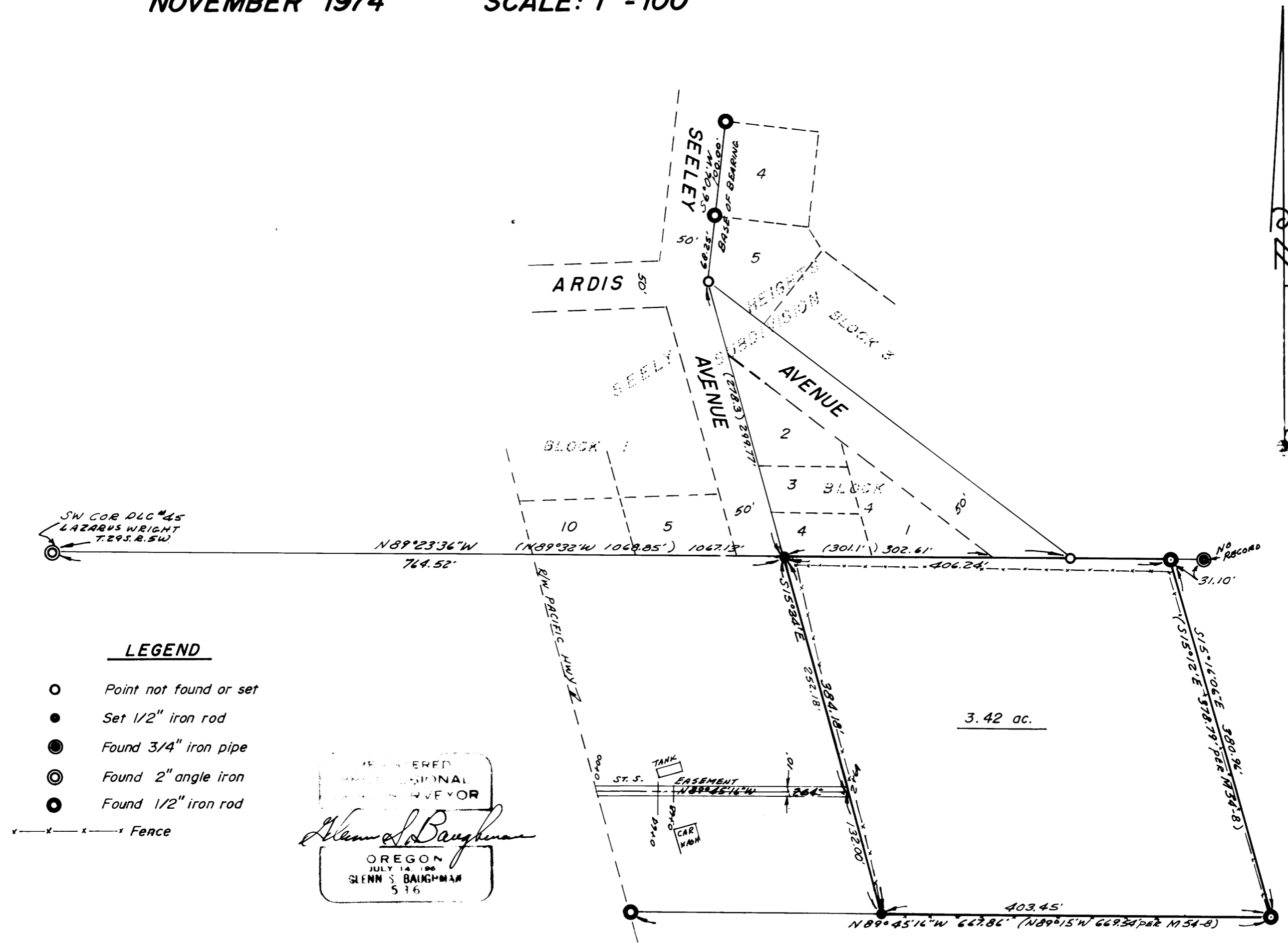

- LEGEND**
- Point not found or set
 - Set 1/2" iron rod
 - Found 3/4" iron pipe
 - ⊙ Found 2" angle iron
 - Found 1/2" iron rod
- x—x—x— FENCE

REGISTERED
PROFESSIONAL
SURVEYOR

Glenn S. Baughman

OREGON
JULY 14, 1966
GLENN S. BAUGHMAN
536

MAP FILE M55 - 16

BASED ON SEELY HEIGHTS