

SURVEY FOR DESCRIPTION IN SECTION 19, T.28S. R.6W. W.M. FOR: JAMES RICHEY BY: BAUGHMAN SURVEYING SERVICE

FILED ✓
RECEIVED ✓
JAN 10 1975
COUNTY SURVEYOR
DOUGLAS COUNTY, ORE.

DECEMBER 1974 SCALE: 1" = 50'

COUNTY SURVEYOR'S FILE DATA
DO NOT REMOVE FROM OFFICE

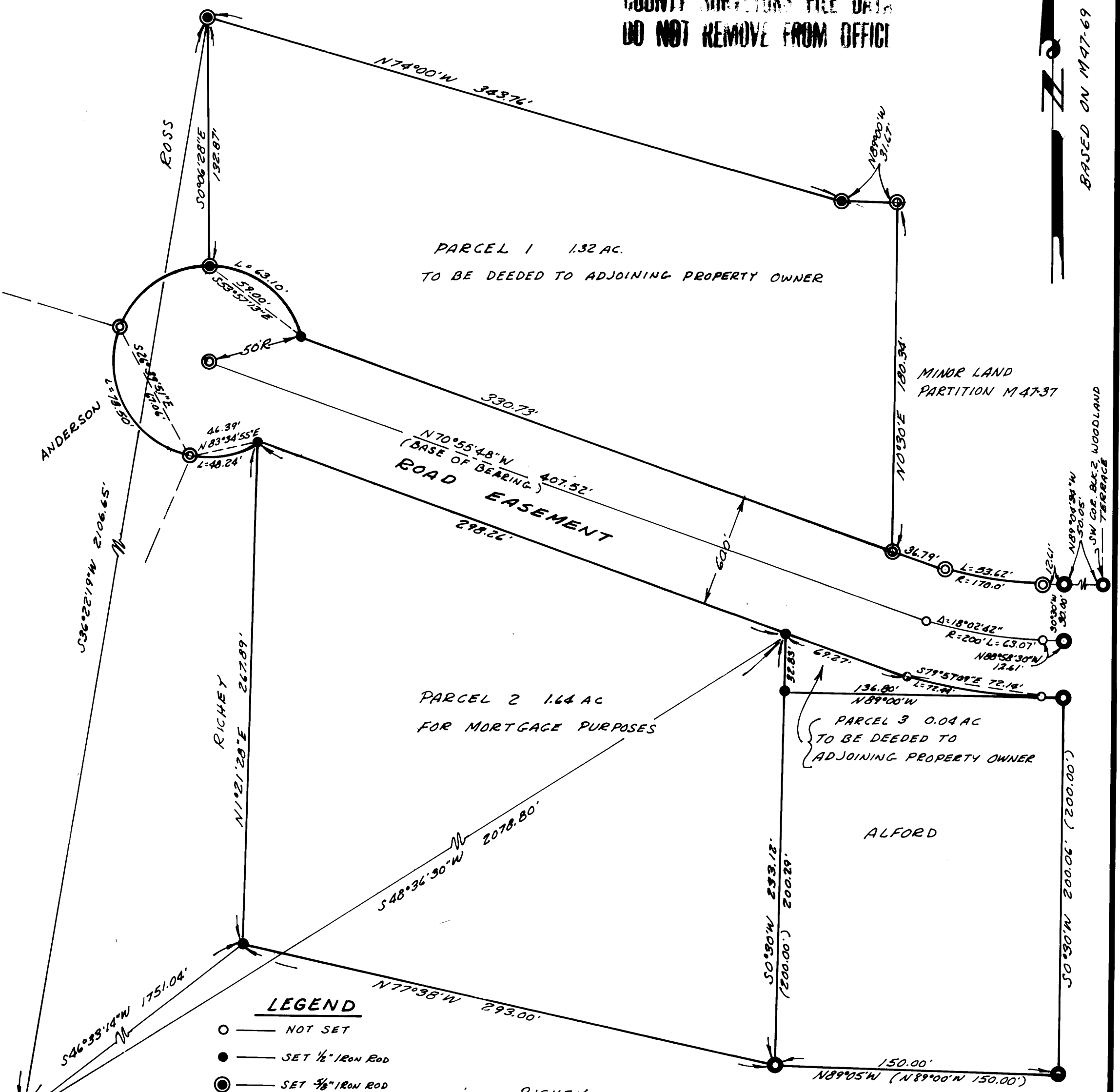

LEGEND

- — NOT SET
- — SET 1/2" IRON ROD
- ⊙ — SET 5/8" IRON ROD
- ⊕ — FOUND 5/8" IRON ROD
- ⊙ — FOUND 3/4" IRON PIPE
- — FOUND 3/4" IRON ROD
- ⊙ — FOUND BRASS CAP

REGISTERED
PROFESSIONAL
LAND SURVEYOR

Glenn S. Baughman

WE 3111
JULY 14 1974
GLENN S. BAUGHMAN
534