

COUNTY SURVEYORS FILE OF
DO NOT REMOVE FROM OFFICE

FILED
RECEIVED *Sue*
APR 9 1973
COUNTY SURVEYOR
DOUGLAS COUNTY, ORE.
mf

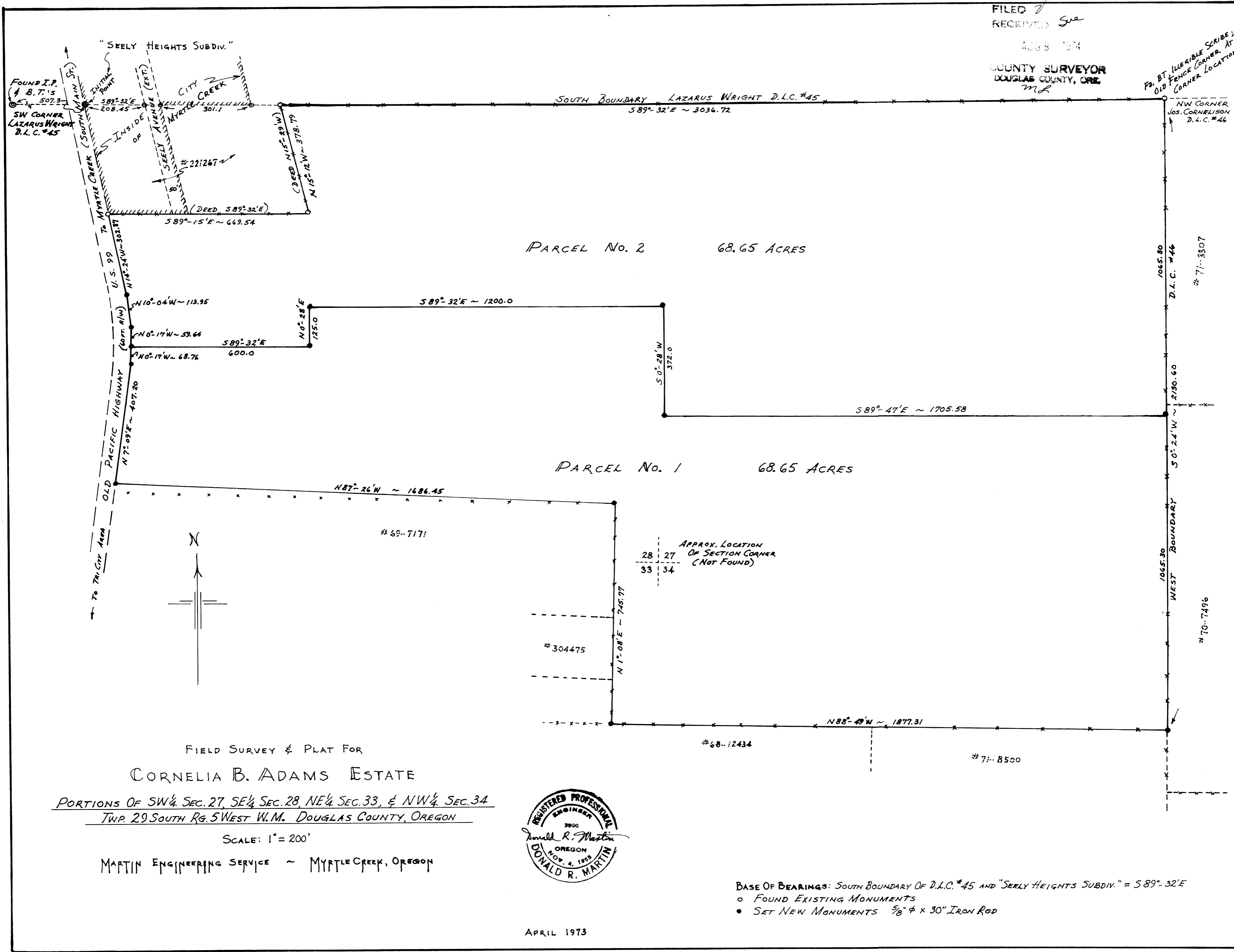

FIELD SURVEY & PLAT FOR
CORNELIA B. ADAMS ESTATE
 PORTIONS OF SW $\frac{1}{4}$ SEC. 27, SE $\frac{1}{4}$ SEC. 28, NE $\frac{1}{4}$ SEC. 33, & NW $\frac{1}{4}$ SEC. 34
 TWP. 29 SOUTH RG. 5 WEST W.M. DOUGLAS COUNTY, OREGON
 SCALE: 1" = 200'
 MARTIN ENGINEERING SERVICE - MYRTLE CREEK, OREGON



BASE OF BEARINGS: SOUTH BOUNDARY OF D.L.C. #45 AND "SEELY HEIGHTS SUBDIV." = $S89^{\circ}32'E$
 ○ FOUND EXISTING MONUMENTS
 ● SET NEW MONUMENTS 5/8" x 30" IRON ROD

APRIL 1973

MAP FILE M 54-8

FILE M 54-8