

SURVEY IN SECTIONS 13 & 14, TOWNSHIP 26 SOUTH, RANGE 4 WEST, WILLAMETTE MERIDIAN
 Surveyed for John Connine by Don E. Garrett
 December, 1974

COUNTY SURVEYORS FILE DATA
 DO NOT REMOVE FROM OFFICE

Scale 1" = 200'

○ Set 5/8" Iron Rod
 ● Found 5/8" Iron Rod
 Base bearing South line of property shown M 50-31
 The purpose of this survey is to provide descriptions for a will.

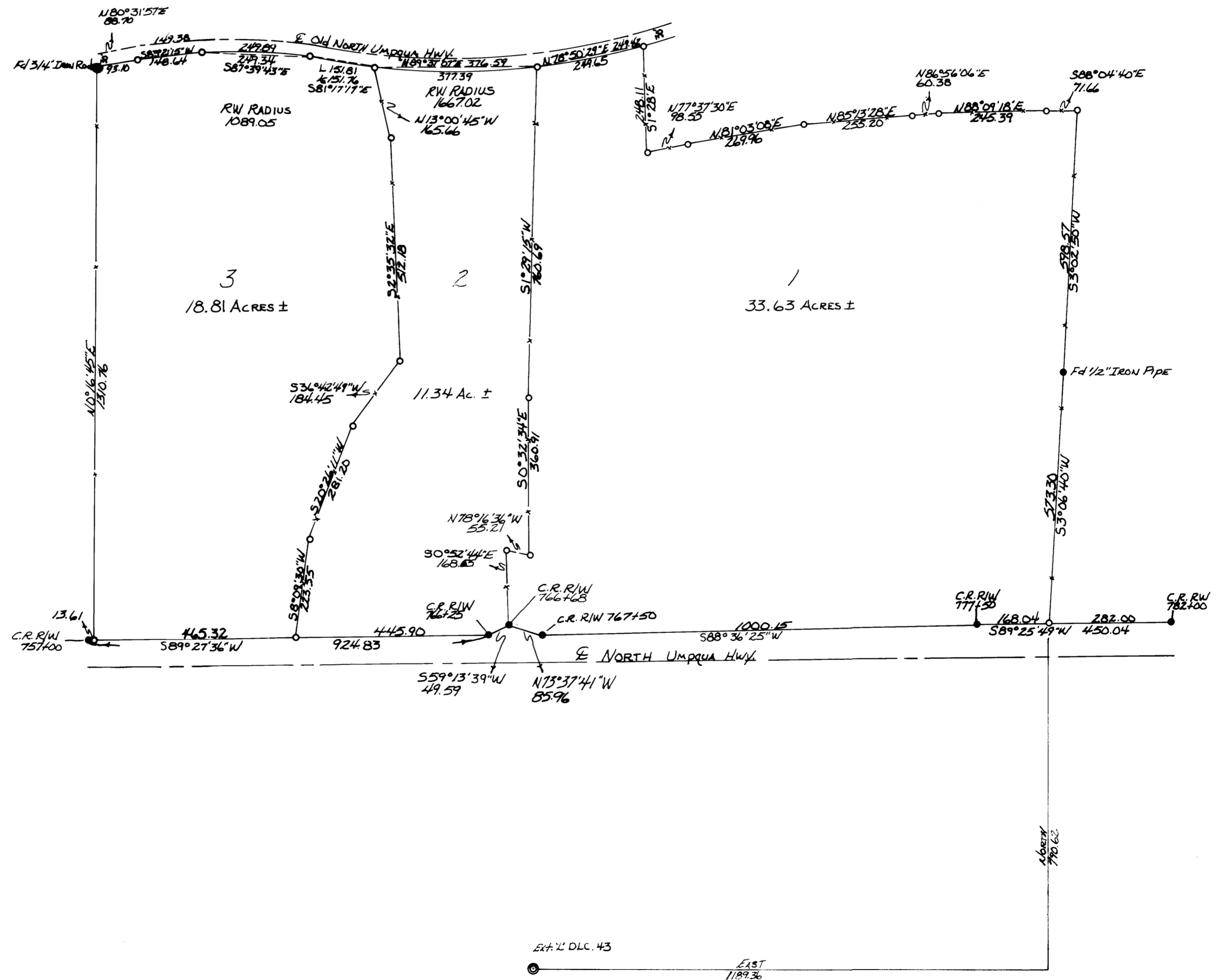

REGISTERED
 PROFESSIONAL
 LAND SURVEYOR
 Don E. Garrett
 OREGON
 JULY 14, 1961
 DON E. GARRETT
 544

EX'X' DLC. 43
 EAST
 1189.36

M 54-79

Handwritten notes and markings, including 'KR' and other illegible scribbles.

M 54-79