

# SURVEY TO SET PROPERTY CORNERS IN BLOCK "G", RIVERSIDE ADDITION SECTION 13, T.27S. R.6W.W.M.

FOR: HENRY MILLER

BY: BAUGHMAN SURVEYING SERVICE

JULY 1974 SCALE: 1"=50'

COUNTY SURVEYORS FILE DATA  
DO NOT REMOVE FROM OFFICE

See

L

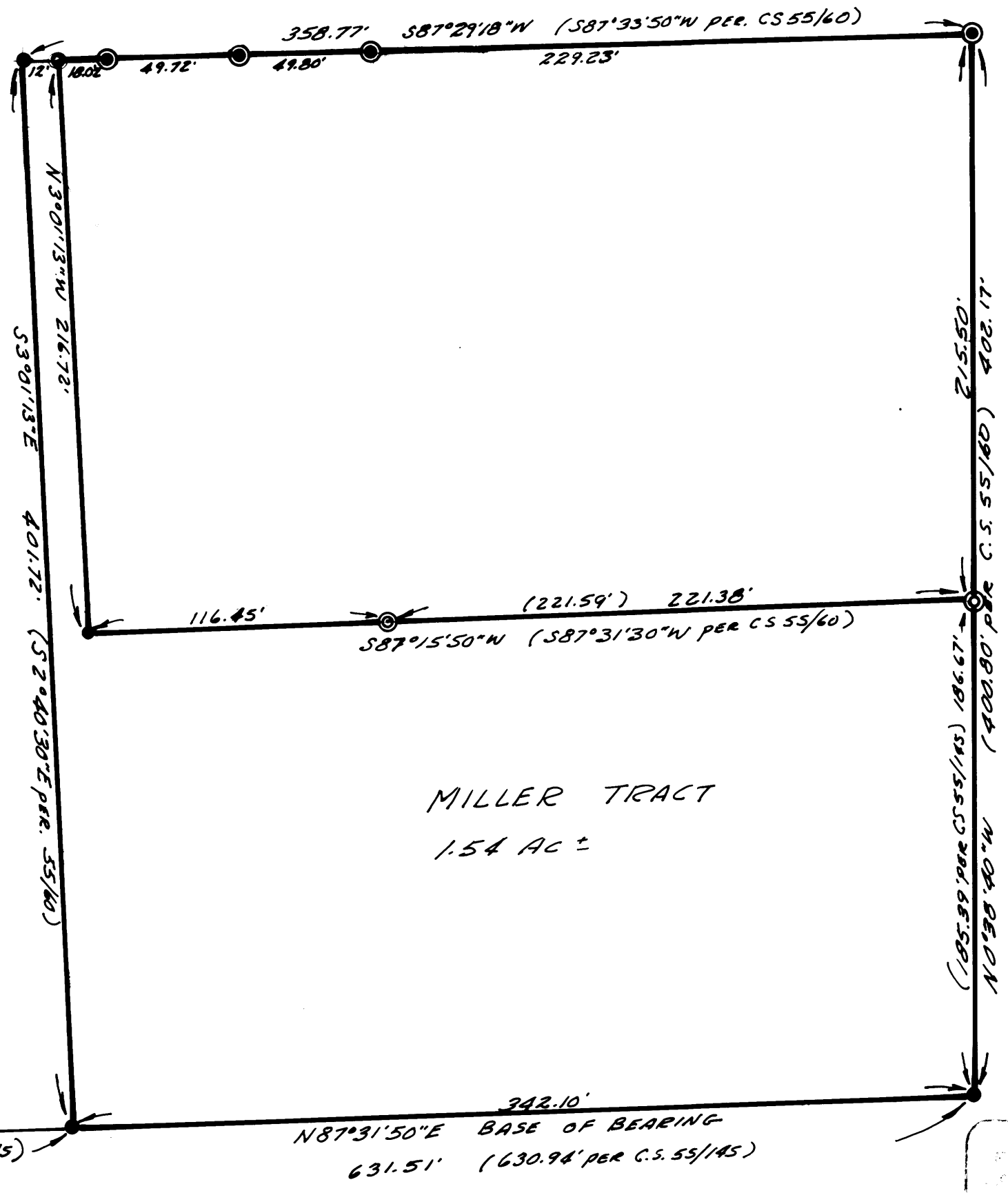

### LEGEND

- — Set 1/2 iron rod
- ⊙ — Found 5/8" iron rod
- ⊕ — Found 3/4" iron rod
- ⊗ — Found 3/4" iron pipe
- — Found I.R. cap

REGISTERED PROFESSIONAL LAND SURVEYOR

*Glenn J. Baughman*

REGION  
JULY 11, 1967  
GLENN J. BAUGHMAN  
R.S.P.