

SURVEY TO SET PROPERTY CORNERS IN LOTS 14 THRU 17, BLOCK 23, AMENDED PLAT OF TOWNSITE OF SUTHERLIN

FOR: JAMES STRICKLAND
BY: BAUGHMAN SURVEYING SERVICE

NOVEMBER 1974 SCALE: 1" = 30'

SECTION 17, T.25S. R.5W.W.M.

FILED 2/10/75
COUNTY OF ...
2

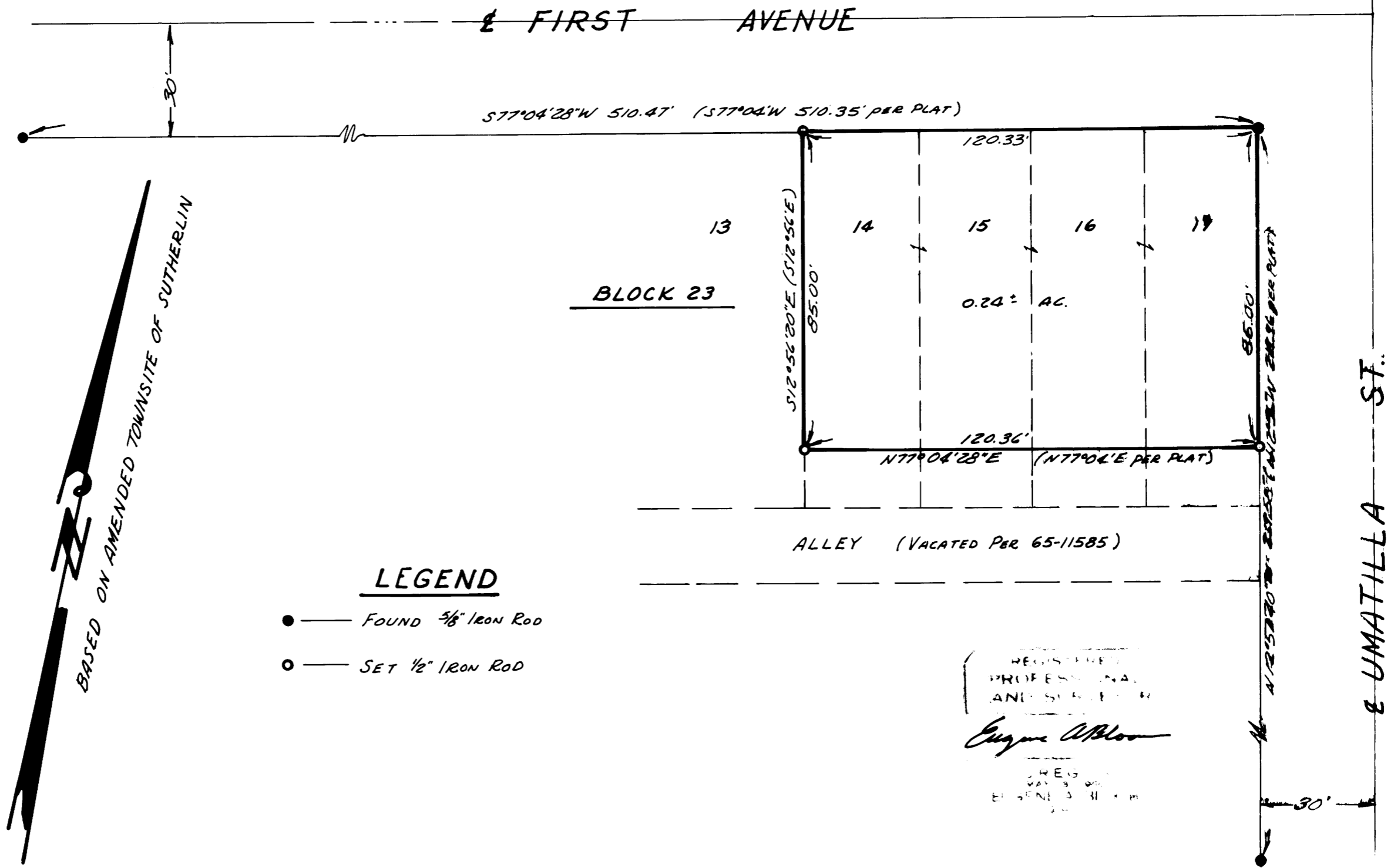

LEGEND

- — FOUND 5/8" IRON ROD
- — SET 1/2" IRON ROD

REGISTERED
PROFESSIONAL
LAND SURVEYOR
Eugene A. Blaw
STATE OF OREGON
EX. NO. 11585

MAP FILE M54-68

MAP FILE M54-68