

SURVEY IN LOT 8, BLOCK 1, PLAT A, S. L. & W. CO.  
SUTHERLIN, ORE. IN SEC. 16, T 25 S, R 5 W. W. M.

SURVEYED FOR - MRS. WM. GREEN  
SURVEYED BY - W. S. BARNES

NOV. 1974  
SCALE 1" = 100'

RECORDED  
INDEXED  
MJB

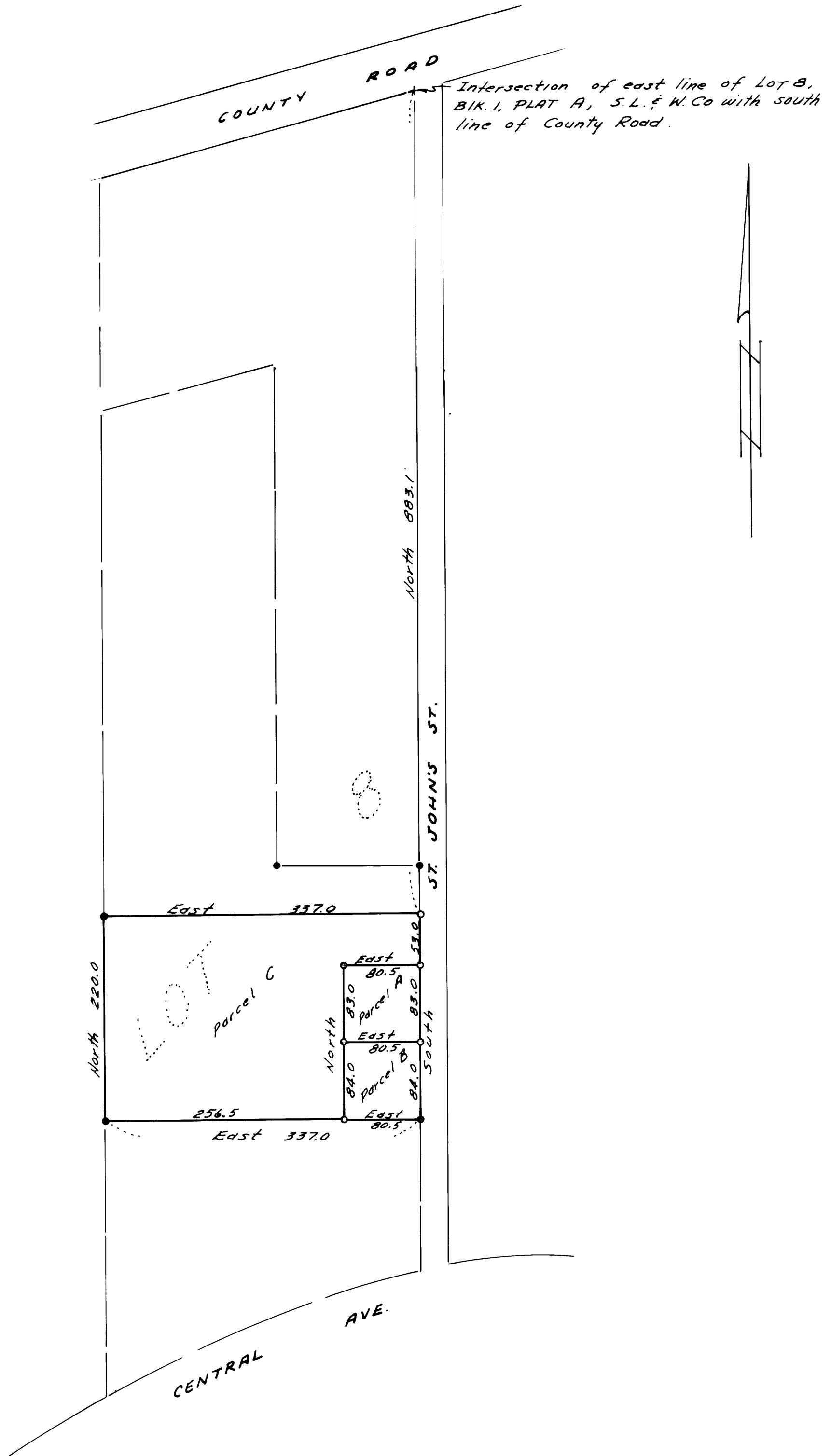

- Monuments found.
- 5/8" iron rods set.

Base bearing taken from South line of Parcel C.

Refr. M 35-36

W.S. Barnes