

**SURVEY FOR MORTGAGE PURPOSES
IN SECTIONS 15 & 22, T.27S., R.5W.W.M.**

**FOR: DOLPH BOYER
BY: BAUGHMAN SURVEYING SERVICE**

APRIL 1974

SCALE: 1" = 200'

COUNTY SURVEYORS FILE DATA
DO NOT REMOVE FROM OFFICE

M-53-17 - REVISED NOVEMBER 1974 EAB

FILED ✓
RECORDED 7/1

COUNTY SURVEYOR
DOUGLAS COUNTY, IOWA
md

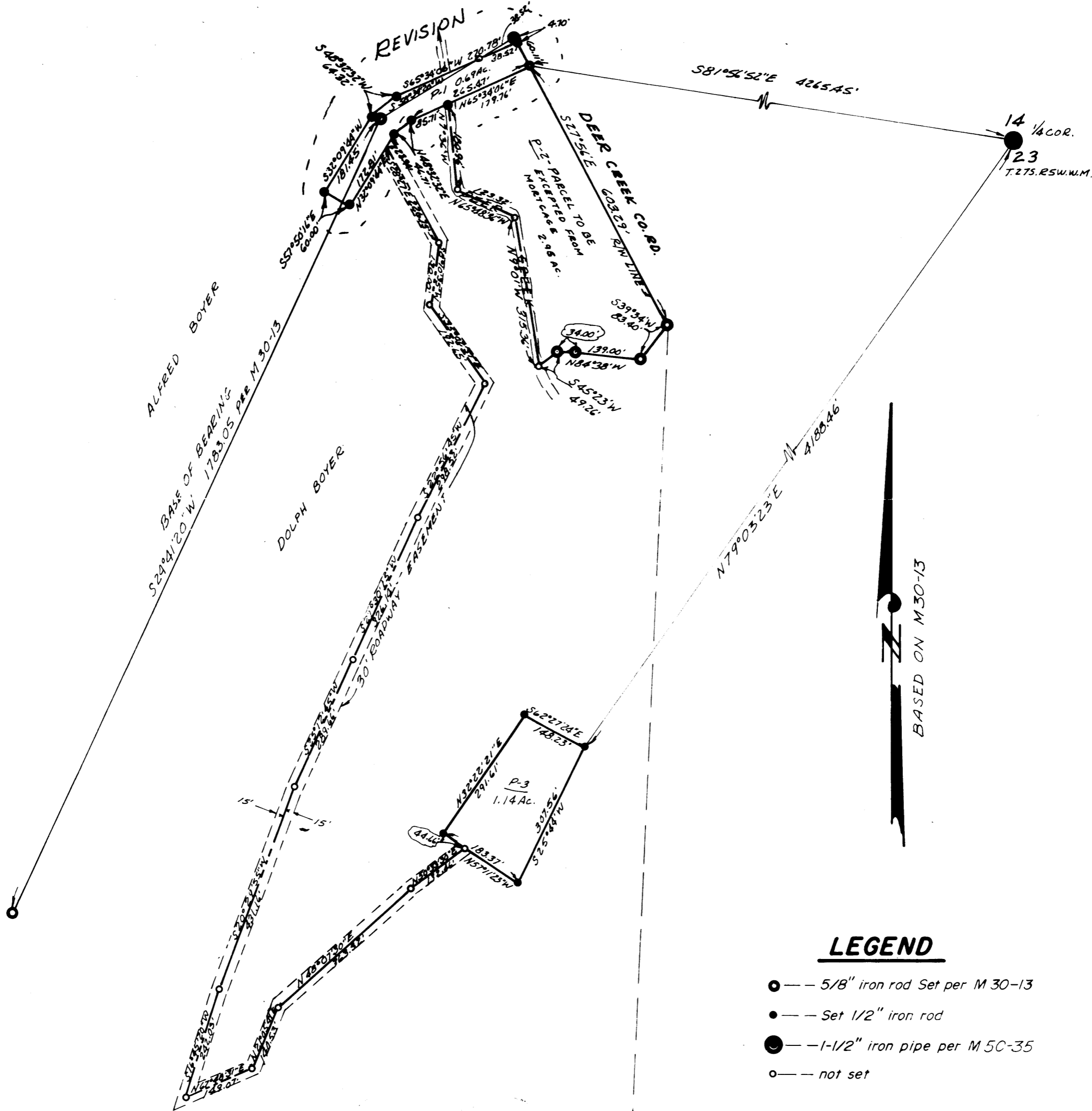

LEGEND

- — 5/8" iron rod Set per M 30-13
- — Set 1/2" iron rod
- — 1-1/2" iron pipe per M 50-35
- — not set

NOTE:

PARCELS 1 AND 2 ARE TO BE EXCEPTED FROM THE MORTGAGE DESCRIPTION.