

SURVEY TO LOCATE CORNERS WITHIN SW 1/4 OF NW 1/4 - SE 1/4  
OF SEC. 4. T. 28 S. R. 7 W. W.M. DOUGLAS CO., OREGON  
FOR D.C. MORGAN. RT. 3, BOX 3610, DOERNER-CUT-OFF RD ROSEBURG, ORE  
BY HERBERT L. NORTHGRAFT 1" = 400' APR-NOV. 1974

FILED ml  
RECEIVED JEL  
NOV 13 1974  
COUNTY SURVEYOR  
DOUGLAS COUNTY, ORE.  
ml

MAP FILE M 54-55

REGISTERED  
PROFESSIONAL  
LAND SURVEYOR  
Herbert L. Northcraft  
OREGON  
JULY 9, 1966  
HERBERT L. NORTHGRAFT  
750

BASE BEARING NB9°54'W  
ON S LINE OF SE 1/4 SEC. 4  
T 28 S. R 7 W W.M. 1924  
CADASTRAL SURVEY

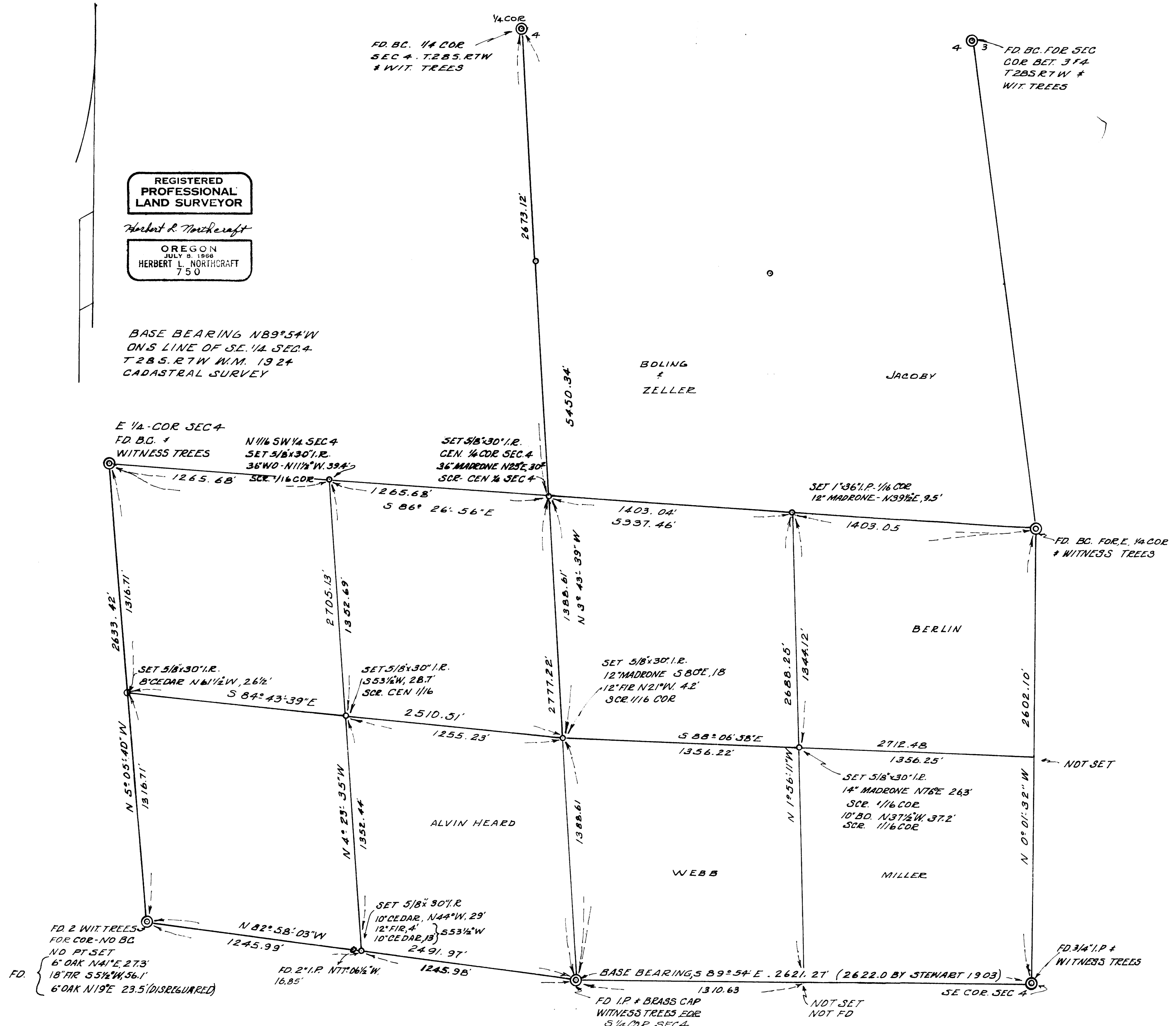

MAP FILE M 54-55