

COUNTY SURVEYORS FILE DATA
DO NOT REMOVE FROM OFFICE

FILED m2
RECEIVED BE2
NOV 13 1974

COUNTY SURVEYOR
DOUGLAS COUNTY, ORE
m2

SURVEY TO LOCATE PARCELS FOR TRADE IN SEC. 4, T.28S., R.7W.,
AND SEC. 9, T.28S., R.7W., W.M. DOUGLAS COUNTY, OREGON
FOR ALVIN HEARD & DAVID L. WYLIE LOOKINGGLASS, OREGON
BY HERBERT L. NORTHGRAFT

1"=100'

OCT 1974

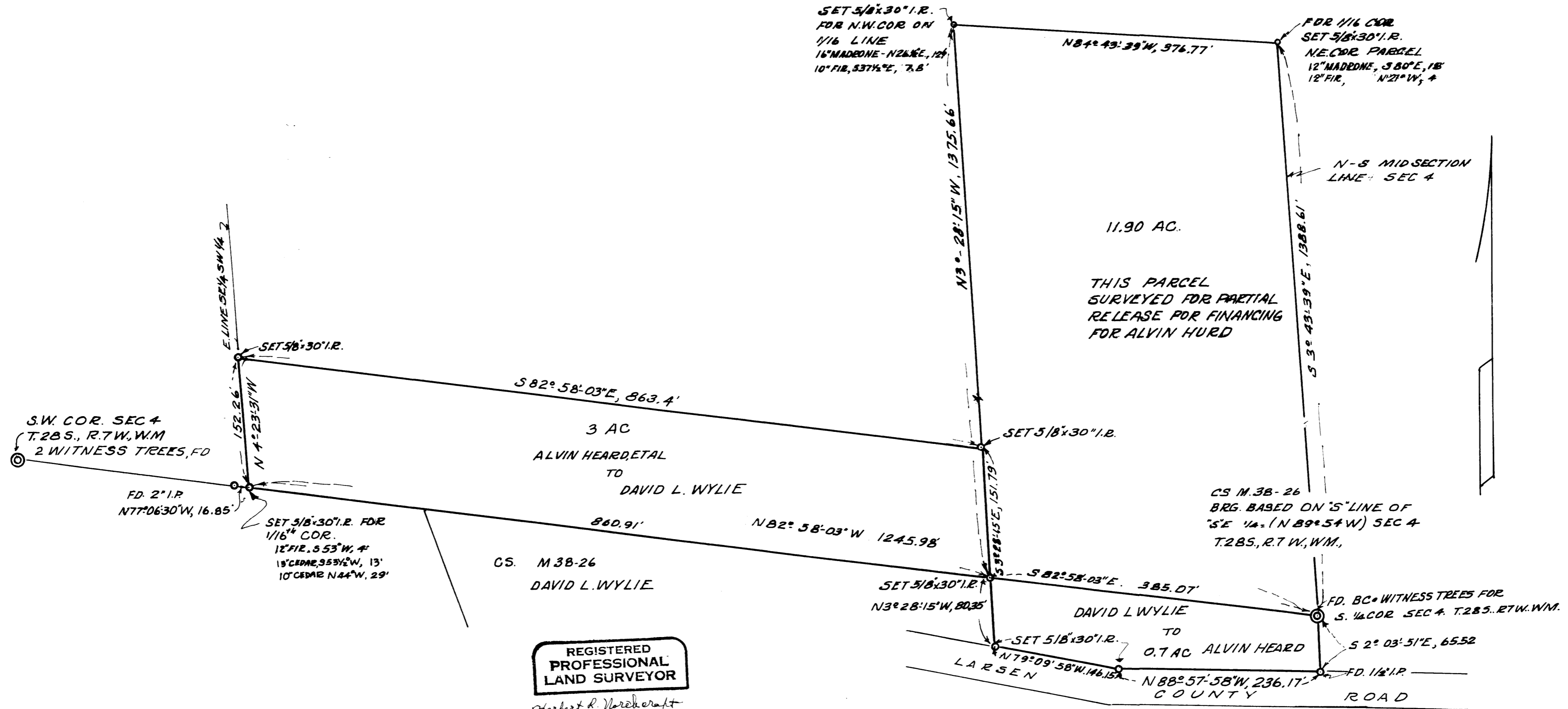

CS. M 38-26
DAVID L. WYLIE

REGISTERED
PROFESSIONAL
LAND SURVEYOR

Herbert L. Northcraft

OREGON
JULY 6, 1966
HERBERT L. NORTHGRAFT
750

MAP FILE M 54-54

MAP FILE M 54-54