

FILED ✓
 RECEIVED 2/9
 AUG 5 1974
 COUNTY SURVEYOR
 DOUGLAS COUNTY, ORE.

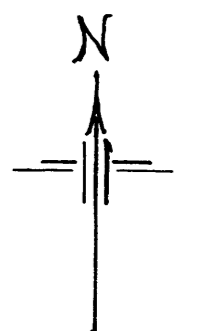

M.S. 5

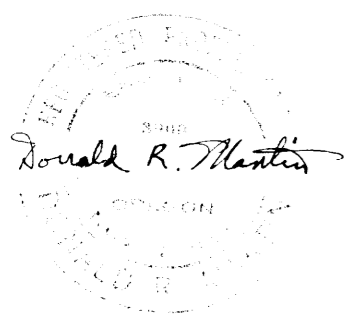

- DENOTES SET 5/8" x 30" IRON ROD
- FOUND EXISTING IRON MONUMENTS

MAP FILE M.S. 5

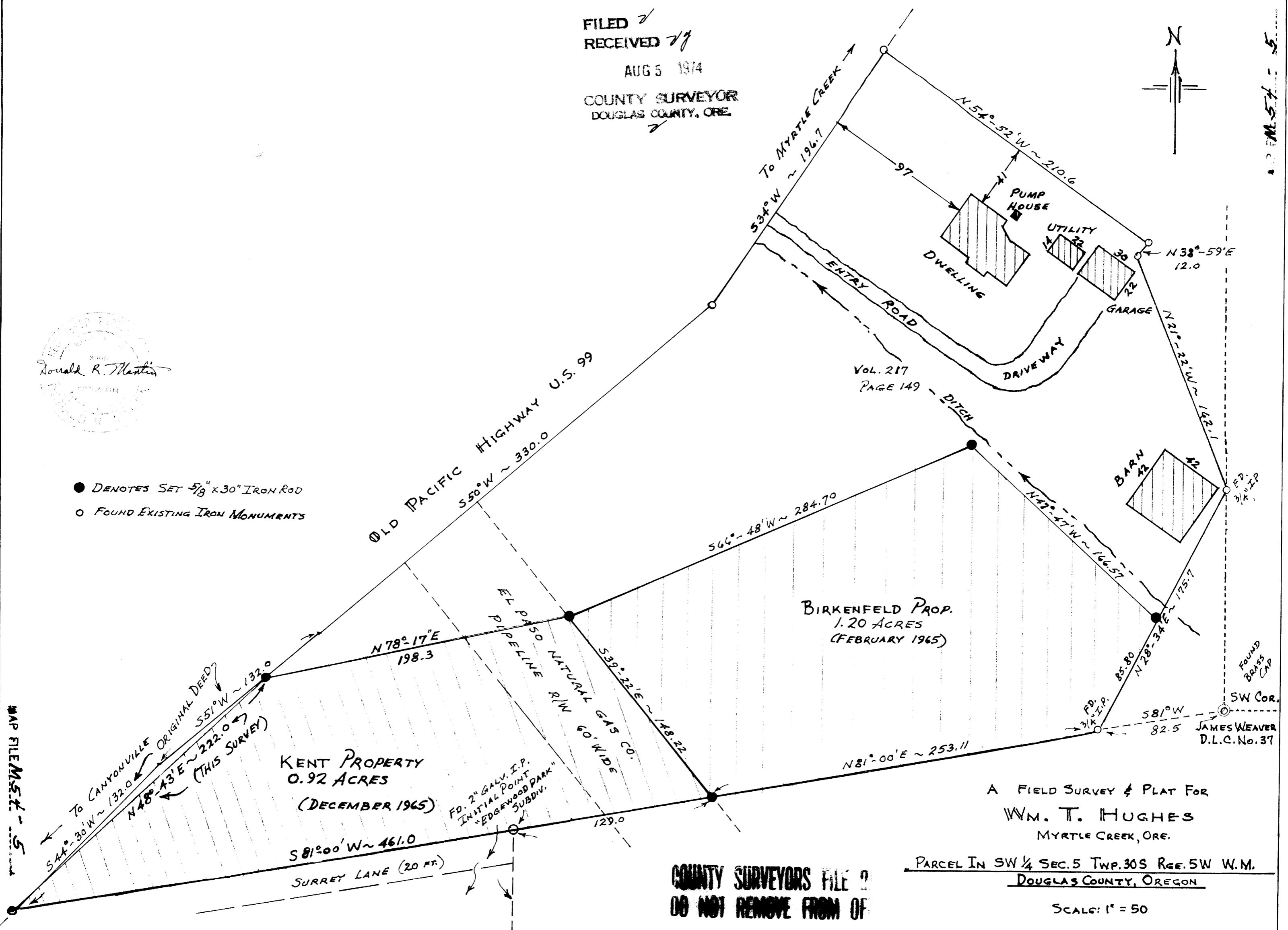

KENT PROPERTY
 0.92 ACRES
 (DECEMBER 1965)

BIRKENFELD PROP.
 1.20 ACRES
 (FEBRUARY 1965)

A FIELD SURVEY & PLAT FOR
 WM. T. HUGHES
 MYRTLE CREEK, ORE.

PARCEL IN SW 1/4 SEC. 5 TWP. 30S RGE. 5W W.M.
 DOUGLAS COUNTY, OREGON

SCALE: 1" = 50'

COUNTY SURVEYORS FILE 2
 DO NOT REMOVE FROM OF

FEBRUARY 1965 DECEMBER 1965 DRM

MARTIN ENGINEERING SERVICE - MYRTLE CREEK, ORE.