

COUNTY SURVEYORS FILE DATA  
DO NOT REMOVE FROM OFFICE

SURVEY OF PARCEL LOCATED IN SECTION 4, T29S,  
R. 7 W., SECTION 33, T. 28 S., R. 7 W., W.M. DOUGLAS CO. OREGON  
FOR JAMES W. BYRON, ETAL & JOHN BYRON, ETAL, 671 W. HARRISON, ROSEBURG  
FOR DESCRIPTION TO ELAINE LEE REDING STAR-RT. WINSTON, ORE.  
BY JAMES W. BYRON & HERBERT L. NORTHCRAFT  
SEPT. & OCT. 1974 1" = 300'

FILED 2  
RECEIVED KR  
OCT 14 1974  
COUNTY SURVEYOR  
DAVID G. BROWN, OREGON  
7

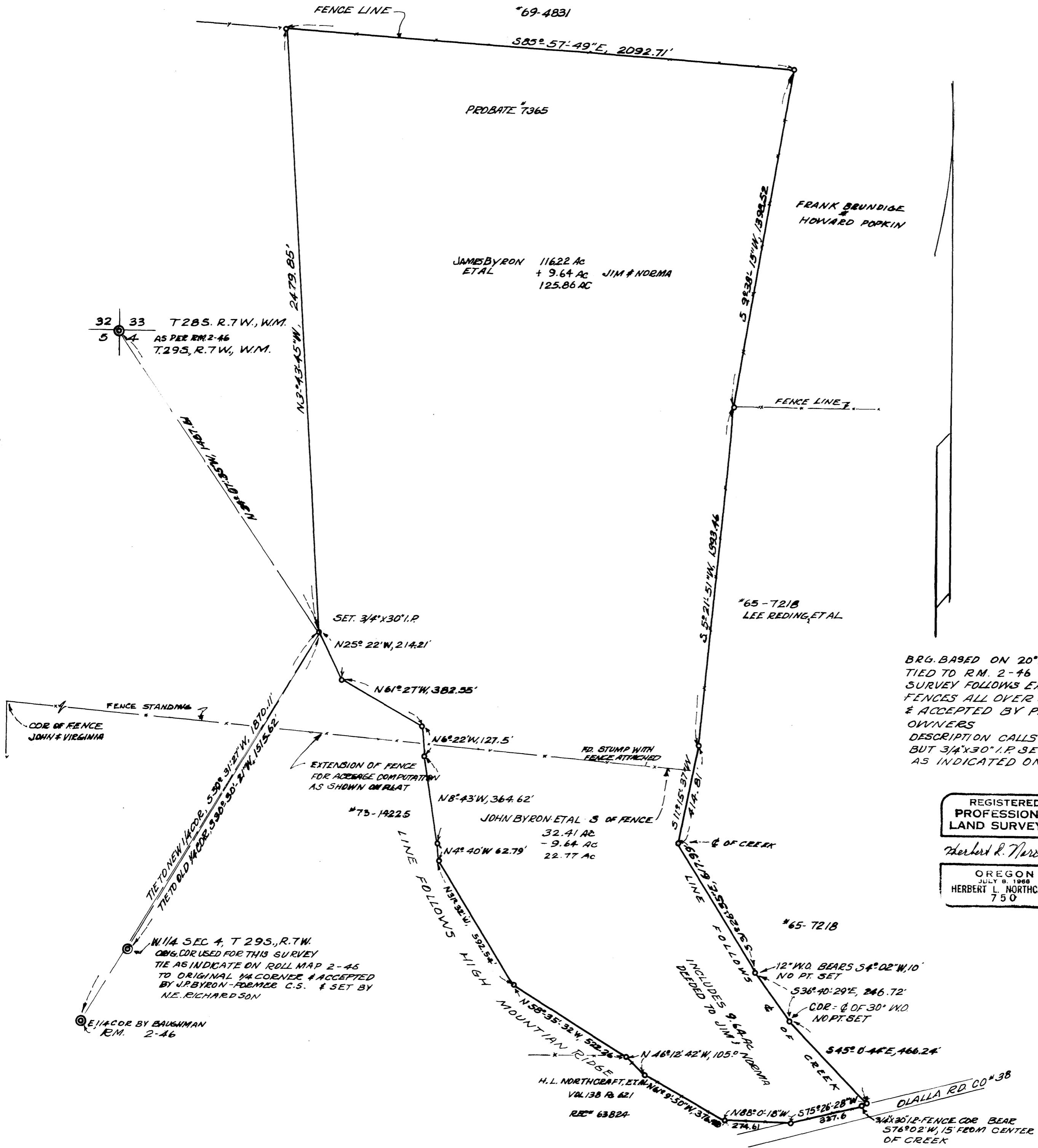

BRG. BASED ON 20° MAG. DECL.  
TIED TO R.M. 2-46  
SURVEY FOLLOWS EXISTING  
FENCES ALL OVER 40 YRS OLD  
& ACCEPTED BY PRESENT  
OWNERS  
DESCRIPTION CALLS FOR 5/8\"/>

REGISTERED  
PROFESSIONAL  
LAND SURVEYOR  
Herbert L. Northcraft  
OREGON  
JULY 9, 1968  
HERBERT L. NORTHCRAFT  
750