

FILED
RECEIVED
OCT 10 1974
COUNTY SURVEYOR
DOUGLAS COUNTY, ORE.

SURVEY IN SEC. 17, TWP. 30 SOUTH, RG. 5 WEST, W.M. & LOT 3 SUPRISE VALLEY
 Surveyed for F. Cullett, J.G. Cullett, R. Deaton, J. Deaton, C.M. Deaton,
 B. Robinett, and B. Flemming
 October, 1974

Scale 1" = 100'
 COUNTY SURVEYORS FILE DATA
 DO NOT REMOVE FROM OFFICE

- Set 5/8" Iron Rod
- Found 1" Iron Pipe
- Found 3/4" Iron Pipe

REGISTERED
PROFESSIONAL
LAND SURVEYOR
Don E. Garrett
OREGON
JULY 14, 1951
DON E. GARRETT
544

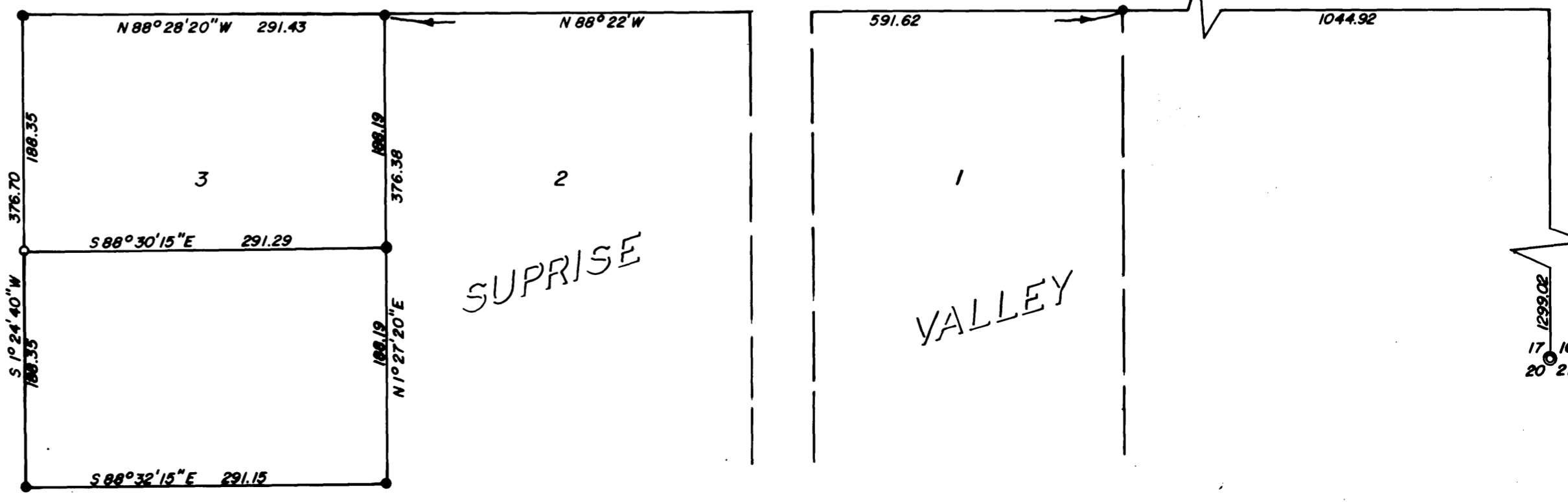

SUPRISE
VALLEY

MAP FILE M-54-42

MAP FILE M-54-42

17 16 Fd. Brass Cap
20 21 M-54-41