

FILED ✓  
RECEIVED ✓

AUG 5 1966

COUNTY SURVEYOR  
DOUGLAS COUNTY, ORE.

MAP FILE M54-4

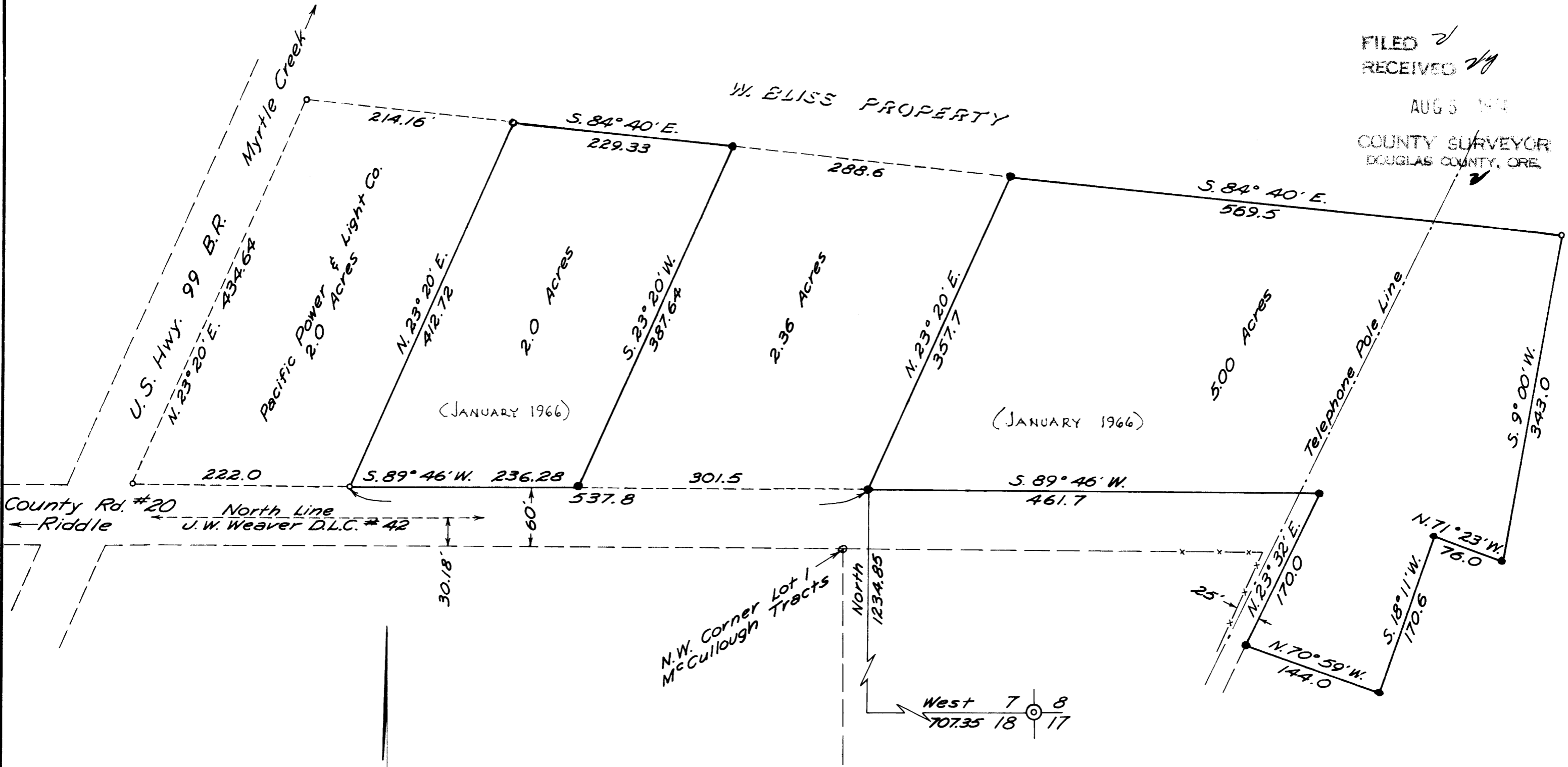

- SET 3/4" x 30" IRON PIPE
  - FOUND EXISTING IRON MONUMENTS
- BASE OF BEARINGS: U.S.-HIGHWAY = N 23°-20' E

A FIELD SURVEY & PLAT FOR  
**MRS. ABBIE MACK**  
 MYRTLE CREEK, ORE.  
PARCEL IN J.W. WEAVER D.L.C. #42 IN SEC. 7  
T30S R5W W.M. DOUGLAS COUNTY, OREGON

SCALE: 1"=100'

MARTIN ENGINEERING SERVICE ~ MYRTLE CREEK, OREGON

COUNTY SURVEYORS FILE DATA  
DO NOT REMOVE FROM FILE



January, 1966

MAP FILE M54-4