

MINOR LAND PARTITION
 IN SEC. 29, T. 24S., R. 6 W. W. M.
 SEPT., 1974
 1" = 100'

COUNTY SURVEYORS FILE IN
 DO NOT REMOVE FROM OFFICE

FILED ✓
 RECEIVED 7/4

COUNTY SURVEYOR
 DOUGLAS COUNTY, ORE.

M54-34

PARTITIONER
 AUGUST M. COOK
 P.O. Box 428, OAKLAND, ORE.

LEGAL OWNER
 REEG & CO.
 c/o COOK, AUGUST M. & THERESA H.
 P.O. Box 428, OAKLAND, ORE.

SURVEYED BY
 BRUCE ROGERS

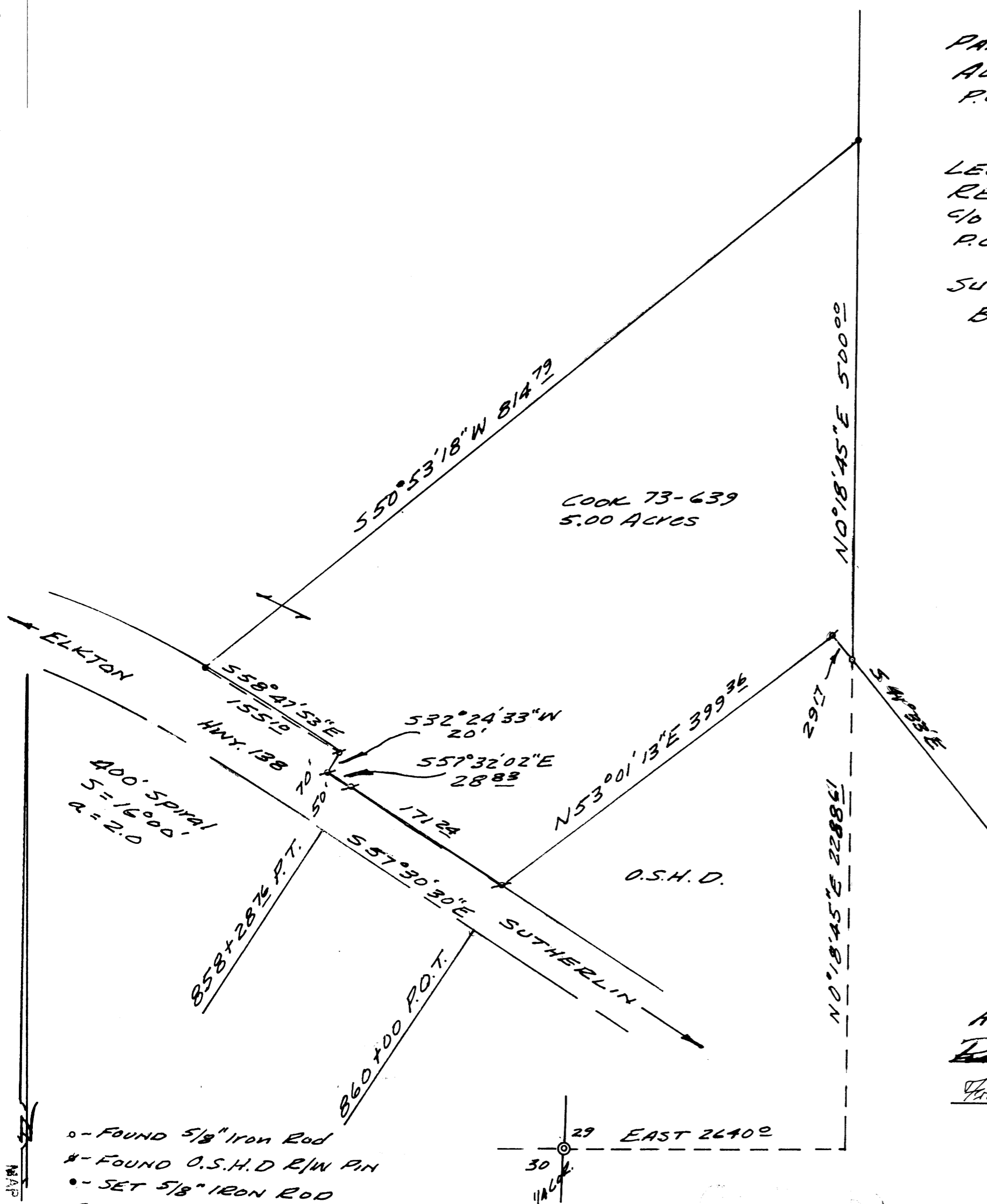

Beginning at a 5/8" iron rod from which the 1/4 corner common to sections 29 & 30, T. 24S., R. 6 W. W. M. bears S 0°18'45" W 2288 1/2 ft. and West 2640° ft.; thence, along the east line of lands described in Instrument # 73-639, N 0°18'45" E 500° ft. to a 5/8" iron rod; thence 550°53'18" W 814 7/8 ft. to a 5/8" iron rod; thence, along the northerly right of way line of Hwy 138, S 58°47'53" E 155 1/2 ft. to a 3/4" iron rod, S 32°24'33" W 20° ft., S 57°32'02" E 28 8/8 ft. to a 3/4" iron rod and S 57°30'30" E 171 2/8 ft. to a 3/4" iron rod; thence, along the northerly line of an Ore. St. Hwy. Dept. stockpile site, N 53°01'13" E 399 3/8 ft. to a 3/4" iron rod and S 41°33' E 29 7/8 ft. to the place of beginning.

- o - FOUND 5/8" Iron Rod
- * - FOUND O.S.H.D R/W PIN
- - SET 5/8" IRON ROD BEARINGS BASED ON C.S. M41-9

APPROVALS
Philip Reynolds 25 September 1974
 Planning Comm.
Francis L. Ingram 4 Oct 74
 County Surveyor

300 pl No. 74-13618
 STATE OF OREGON
 COUNTY OF DOUGLAS
 G. D. Hydenbeck, County Clerk and ex-officio Recorder of Conveyances, do hereby certify that the within instrument was filed on SEP 4 1974 at 2:15 P. and Recorded in Volume 2 of Page 33 of Minor Land Records of Douglas County, Oregon.
Mary J. Reed

Bruce L. Rogers

MAP FILE M54-34