COUNTY SURVEYORS FILE DATA
NOT REMOVE FROM OFFICE

M 54-32
F.B. H-63

FILED
RECEIVED
SEP 26 1974
COUNTY SURVEYOR
DOUGLAS COUNTY, ORE.

Sect. 10, T. 22 S. R 8 W. Will. Mer.

for

George Hunt Zet Elkton, Oregon.

1" = 500'

Sept. 23, 1974

North

REGISTERED
OREGON
LAND SURVEYOR
Wilford N. Haines
MAY 7, 1948
WILFORD N. HAINES
239

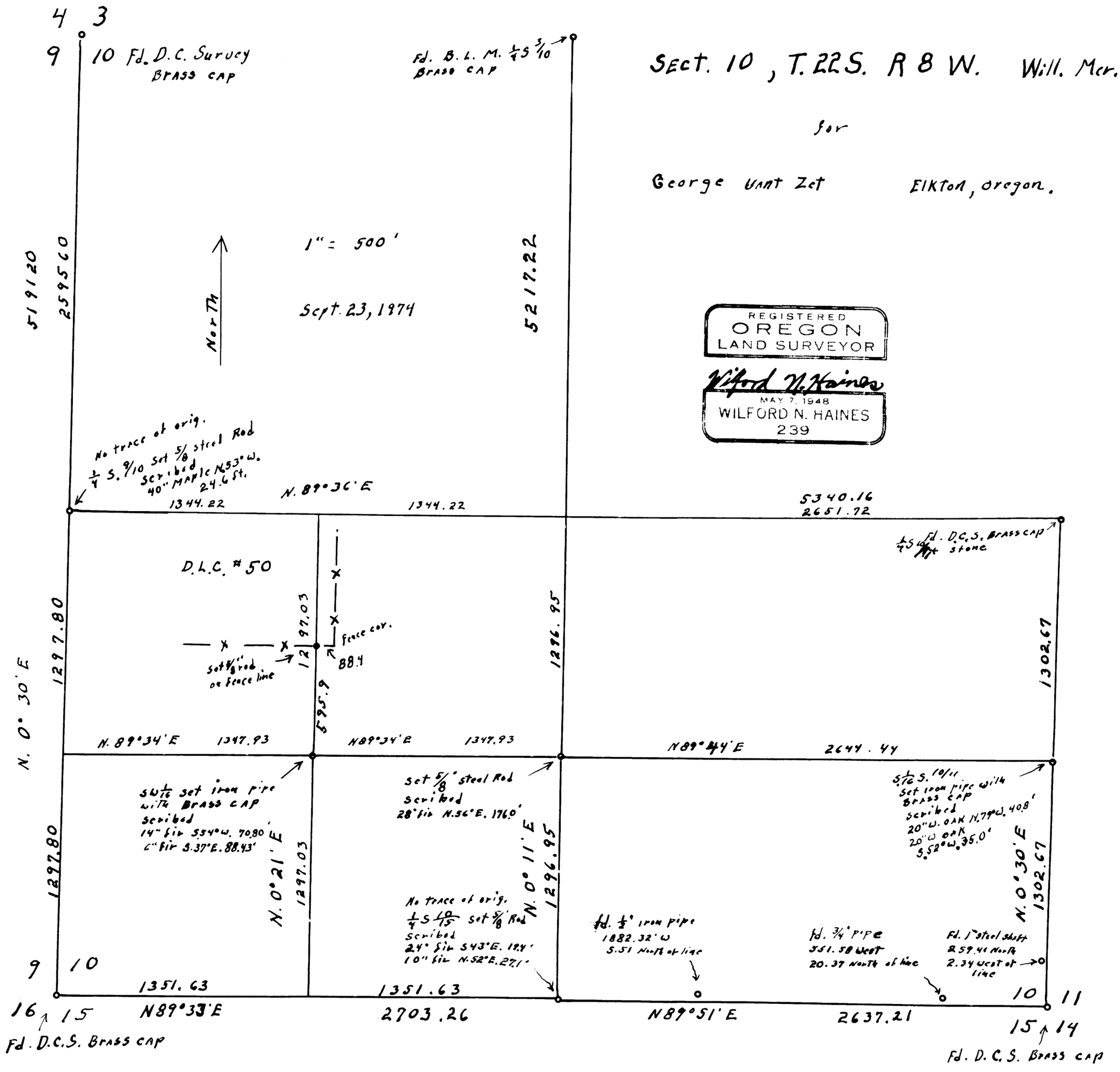

M 54-32
F.B. H-63