

SURVEY FOR DOUGLAS COUNTY ROAD DEPT. (STATE HIGHWAY PROPERTY) STOCKPILE SITE SEC. 30, T. 32 S., R. 5 W., W.M.

SURVEYED BY DOUGLAS COUNTY SURVEYOR'S OFFICE
FRANCIS L. INGRAM
SCALE 1" = 100'
COUNTY SURVEYOR
SEPTEMBER 1974

NOTE: Bearings and distances shown are true. Survey based on the Oregon State Plane Coordinate System, South Zone, using the following control stations: PTS. 2-1, PTS. 2-2, & PTS. 3-1, PTS. 2, PTS. 3.

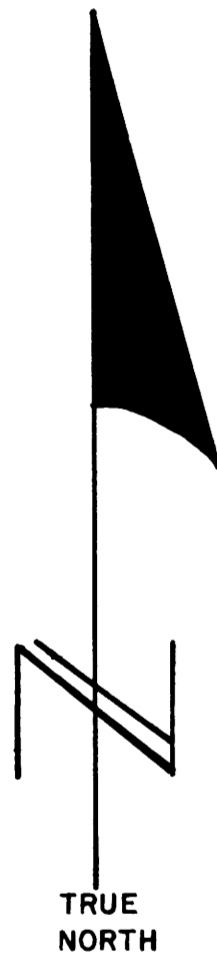

- 5/8" IRON ROD SET
- 5/8" IRON ROD FOUND
- ⊙ BRASS CAP FOUND

FD. 1 1/2" x 7' GALV. FENCE POST
SET BY BAKER FOR CTR. OF
SEC. 30.

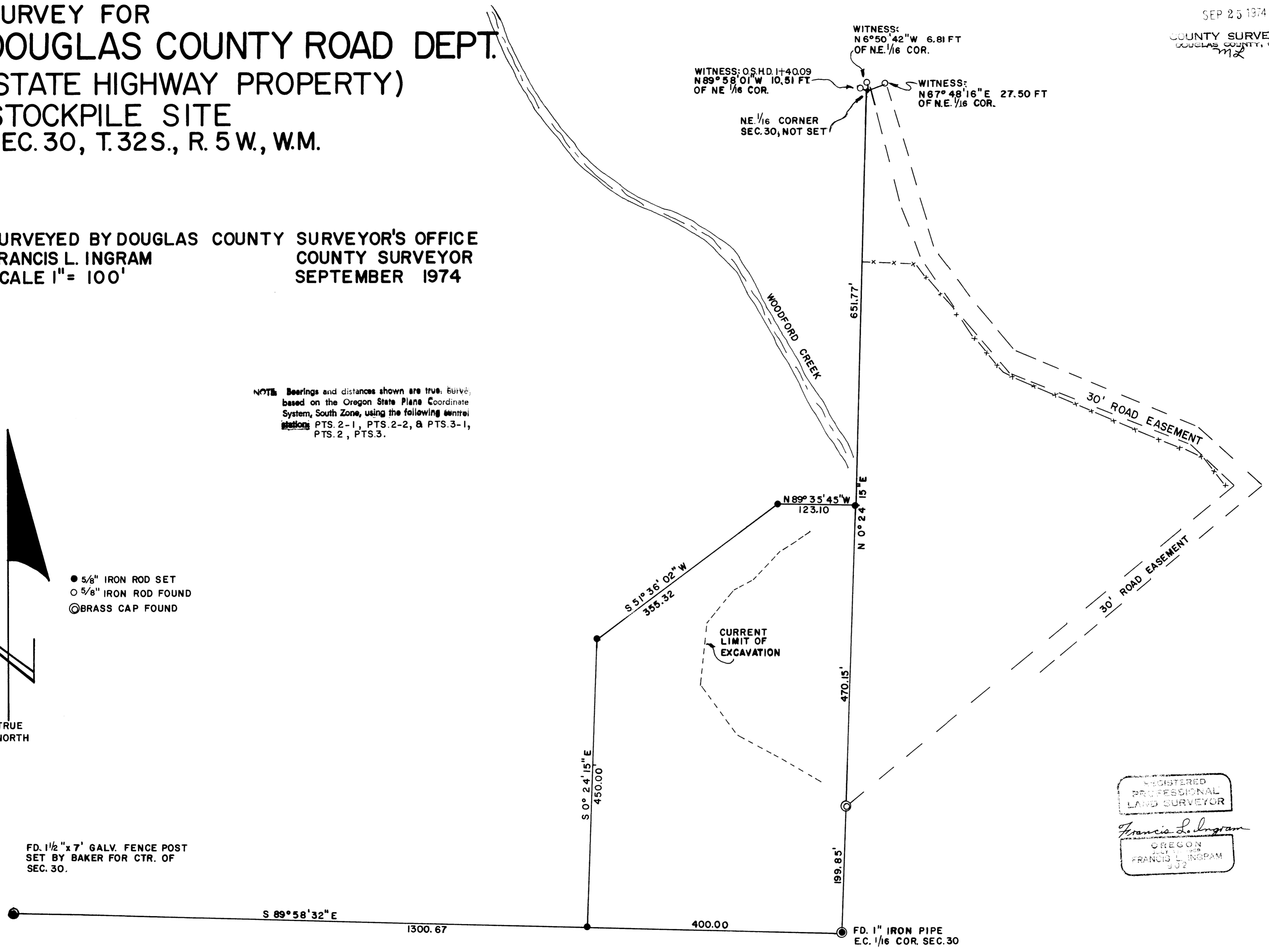

REGISTERED
PROFESSIONAL
LAND SURVEYOR
Francis L. Ingram
OREGON
JULY 21 1959
FRANCIS L. INGRAM
502

C.S. FILE 57-1-7
M 54-31

C.S. FILE 57-1-7
M 54-31

CS FILE NOT SCANNED

SUPPORT DATA FOR SURVEY