

FILED 7
RECEIVED 77

COUNTY SURVEYOR
DOUGLAS COUNTY, ORE.
m

SURVEY IN SECTION 25, T. 27 S., R. 7 W., W. M.
SURVEYED FOR E. G. ZEIGLER
SURVEYED BY R. H. GEE
NOVEMBER, 1969, JULY, 1971, REVISED AUGUST, 1974
SCALE 1" = 200' (M 50-60)

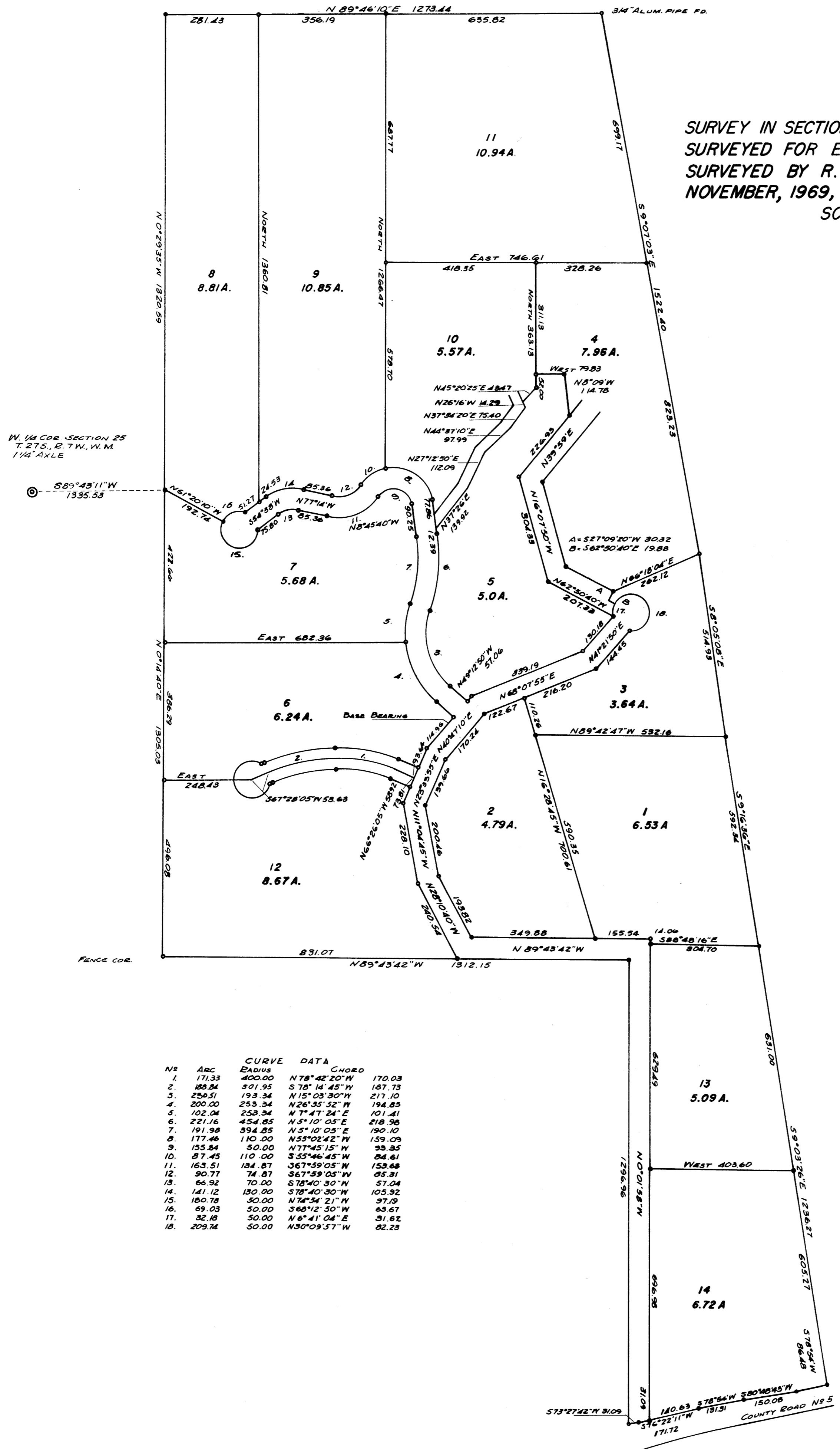

W. 1/4 COR. SECTION 25
T. 27 S., R. 7 W., W. M.
1/4 AXLE



● DENOTES 5/8" I.R. FD.
○ DENOTES 5/8" I.R. SET
BEARINGS BASED ON C.S. MAP FILE 53-48

No	Arc	RADIUS	CHORD	CHORD
1.	171.33	400.00	N78°42'20"W	170.03
2.	188.84	501.95	S78°14'45"W	187.73
3.	250.51	193.34	N15°03'30"W	217.10
4.	200.00	253.34	N26°35'32"W	194.85
5.	102.04	253.34	N77°41'24"E	101.41
6.	221.16	454.85	N5°10'05"E	218.38
7.	191.98	394.85	N5°10'05"E	190.10
8.	177.46	110.00	N53°02'42"W	159.09
9.	155.84	50.00	N77°45'15"W	93.35
10.	87.45	110.00	S55°46'45"W	84.61
11.	163.51	134.87	S67°59'05"W	153.68
12.	90.77	74.87	S67°59'05"W	85.31
13.	66.92	70.00	S78°40'30"W	57.04
14.	141.12	130.00	S78°40'30"W	105.92
15.	180.78	50.00	N74°34'21"W	97.19
16.	69.03	50.00	S68°12'30"W	63.67
17.	32.18	50.00	N6°41'04"E	31.82
18.	209.74	50.00	N30°09'57"W	82.23