

FILED & RECEIVED *see*

AUG 12 1974

COUNTY SURVEYOR
DOUGLAS COUNTY, ORE.
md

FENCELINE SURVEY FOR DEED DESCRIPTION
SUZANNE COFFEY

MYRTLE CREEK, OREGON

PROPERTY IN WEST 1/4 SEC. 19 TWP. 29S R6.4W
W.M. DOUGLAS COUNTY, OREGON

SCALE: 1" = 200'

MARTIN ENGINEERING SERVICE - MYRTLE CREEK, OREGON

(GOVERNMENT LOT 2 =
FRACTIONAL NE 1/4 SW 1/4 SEC. 19)

**COUNTY SURVEYORS FILE DATA
DO NOT REMOVE FROM OFFICE**

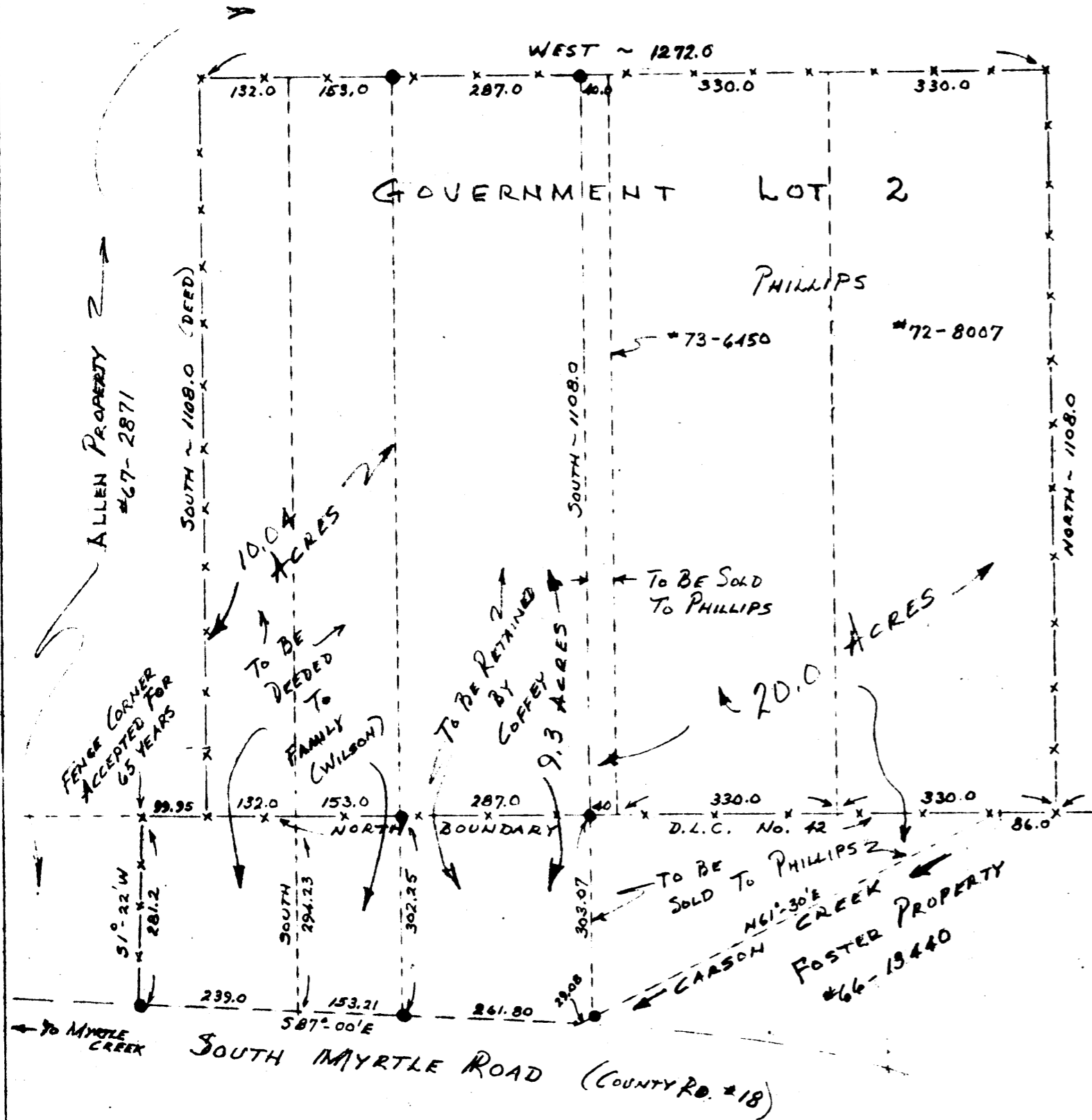

NE CORNER
HUGH CARSON D.L.C. No. 42
SEARCHED FOR, NOT FOUND.
(FENCE CORNER ACCEPTED
BY OLD TIMERS)

REF. SURVEYS: C.S. SM 3-57
M 10-77

• SET 3/4" x 30" IRON PIPE

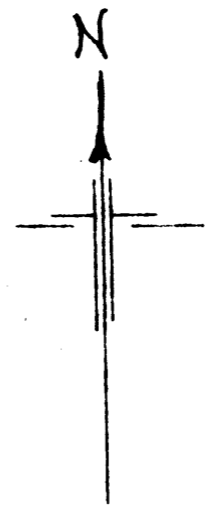

JUNE 1974

MAP FILE M 54-11

MAP FILE M 54-11