

COUNTY SURVEYORS FILE DATA
DO NOT REMOVE FROM OFFICE

MINOR LAND PARTITION
IN SECTION 9, T29S, R6W, W.M.

SCALE 1"=100'

MAR. 1974

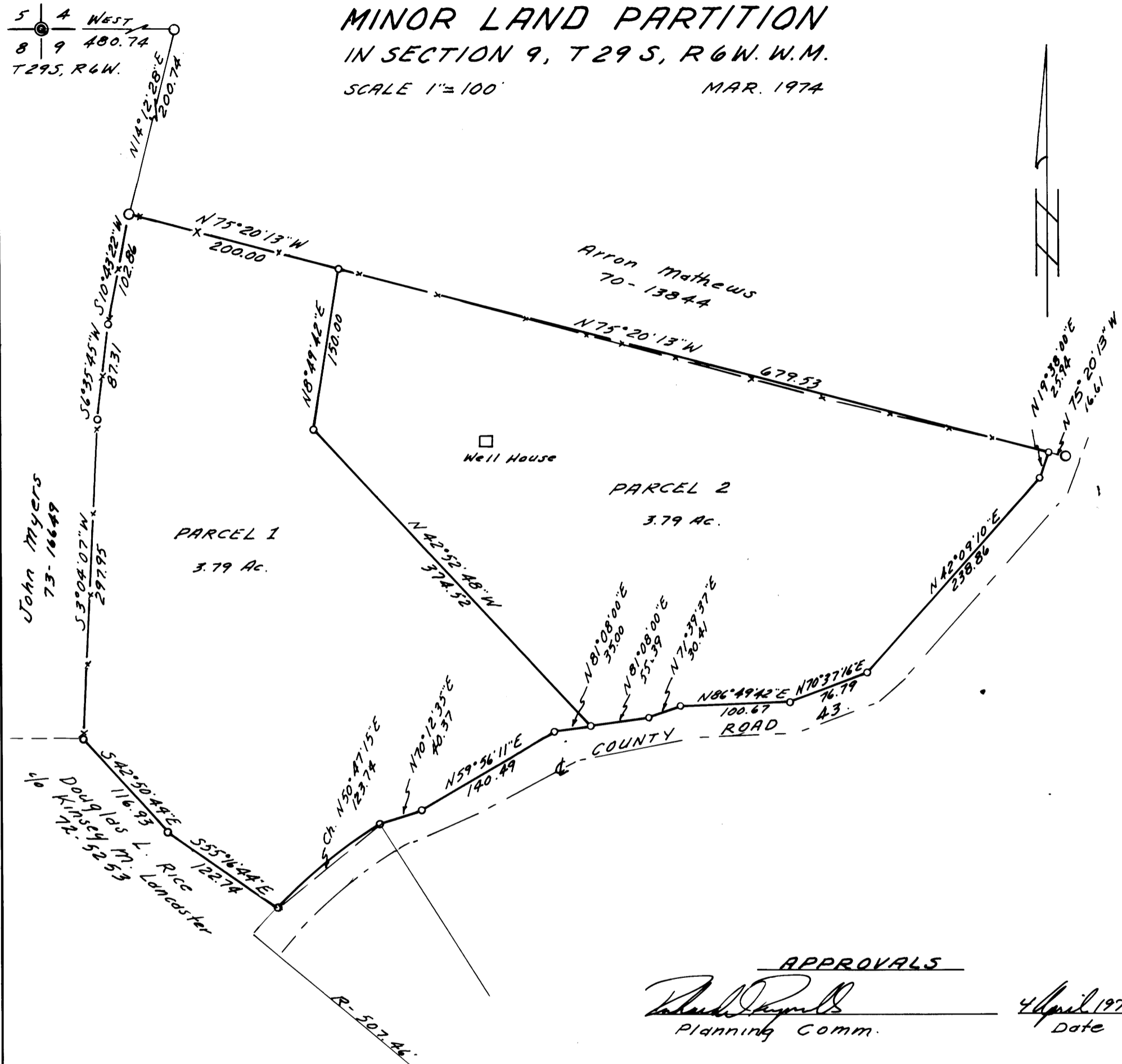

PARTITIONER
NAME A.D. & C.S. JOHNSON
ADDRESS 15007 Clover Creek Road
Klamath Falls, Ore.
PHONE 882-1964
LEGAL OWNER OF RECORD
NAME Ronald B. & Mary Emmatt &
Elton & Lenore Zuver.
ADDRESS P.O. Drawer C, Winston, Ore.
TOTAL NUMBER OF LOTS 2

FILED
RECEIVED 79
APR 9 1974
COUNTY SURVEYOR
DOUGLAS COUNTY, ORE.
md

MAP PREPARED BY
NAME W.S. BARNES
ADDRESS P.O. Box 36,
Roseburg, Ore.
PHONE 673-3302



LEGAL DESCRIPTION
(See sheet 2.)

APPROVALS

Richard Reynolds 4 April 1974
Planning Comm. Date

Francis L. Ingram 9 Apr 74
County Surveyor Date

- Denotes 3/4" I.P. found.
 - " 5/8" iron rods set.
- Base bearing taken from sec. line $\frac{4}{9}$

MAP FILE M53 - 8A

MAP FILE M53 - 8A