

SURVEY TO ESTABLISH NORTH LINE LOT*5, SEC.22, T.29 S., R.6W., W.M.
DOUGLAS CO., ORE.
SURVEY BY HERBERT L. NORTHCRAFT
FOR CAROL DEVITT BOX 85 WHISTLERS LANE
ROSEBURG, ORE., 97470

MAP FILE M 53-80

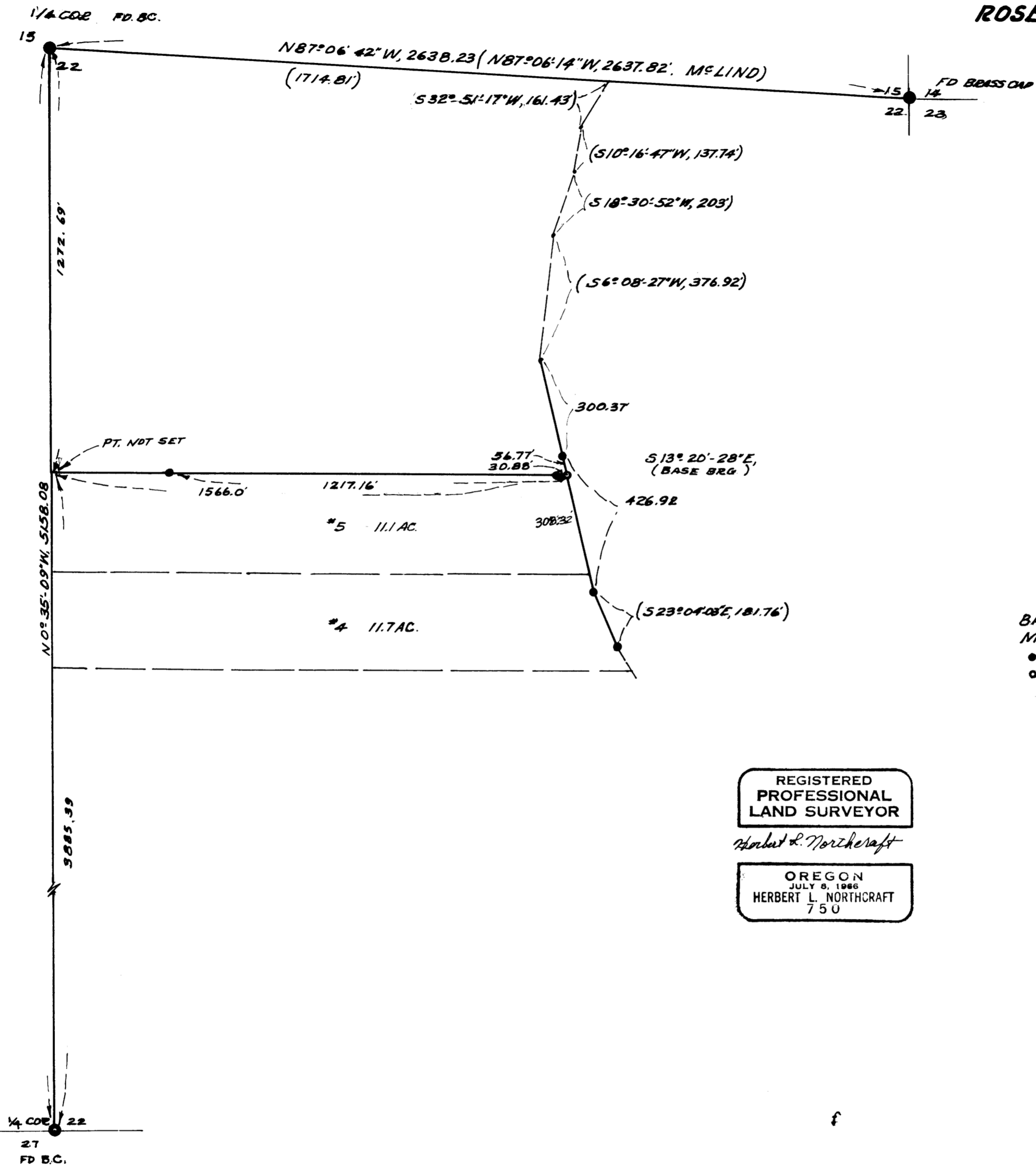

FILED 2/
RECEIVED SS
JUL 31 1974
COUNTY SURVEYOR
DOUGLAS COUNTY, ORE.
md

BASE BRG - S13°20'28"E
MC LIND SURVEY '72 or '73
● FD 5/8" I. ROD
○ SET 5/8" X 30" I. ROD
MAY + JUNE 1974
SCALE 1" = 300'

REGISTERED
PROFESSIONAL
LAND SURVEYOR
Herbert L. Northcraft
OREGON
JULY 9, 1966
HERBERT L. NORTHCRAFT
750

MAP FILE M 53-80