

# SURVEY FOR MORTGAGE PURPOSES IN SECTION 26, T.27S.R.5W.W.M.

FOR: LARRY Mc CORMACK

BY: BAUGHMAN SURVEYING SERVICE

JUNE 1974

SCALE: 1" = 50'

COUNTY SURVEYORS FILE DATA  
DO NOT REMOVE FROM OFFICE

FILED ✓  
RECEIVED SS

CELESTIAL SURVEYING  
MORTGAGE PURPOSES  
ml

DIXONVILLE - CARNES ROAD

Based on M-52-35

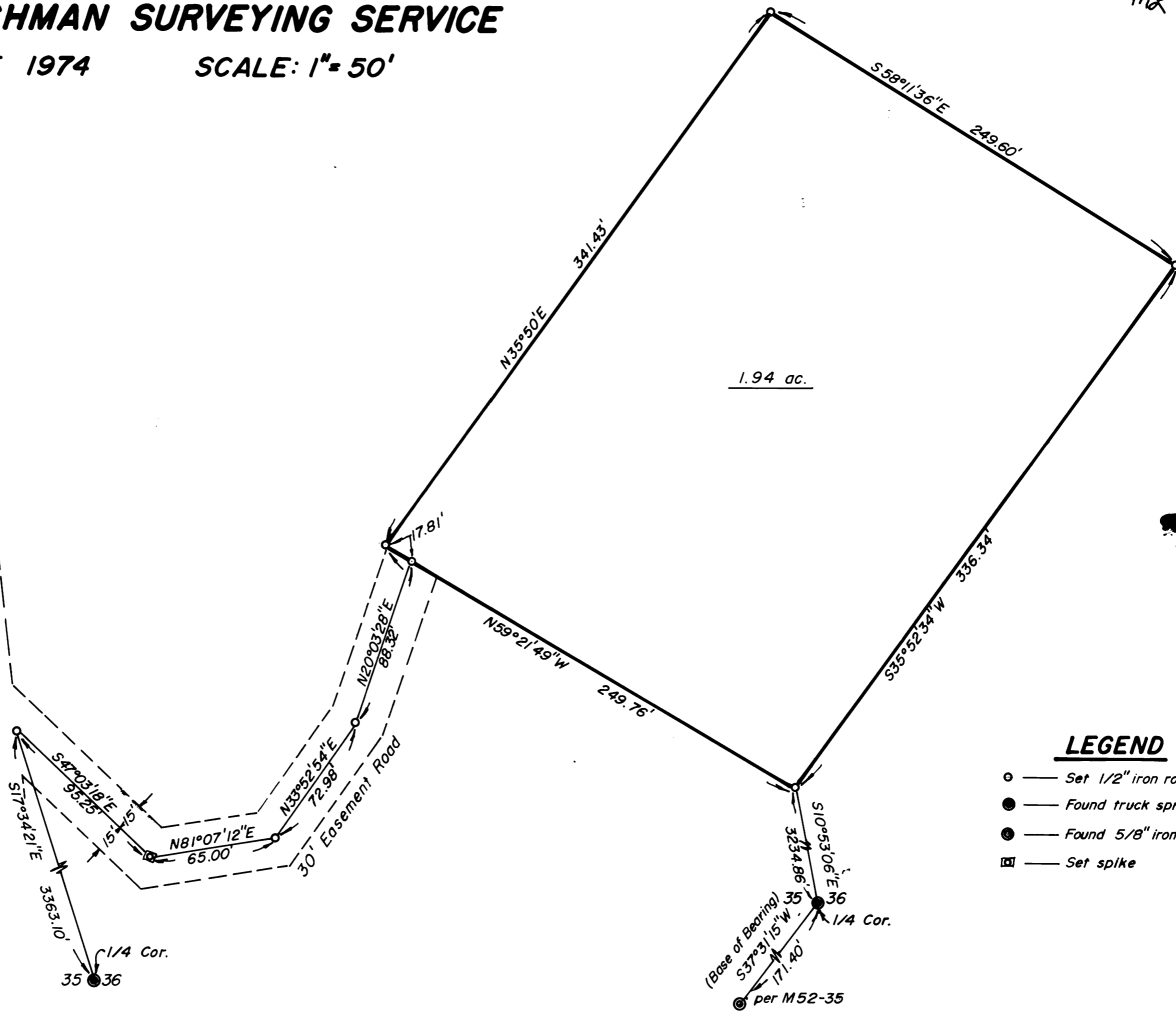

1.94 ac.

## LEGEND

- — Set 1/2" iron rod
- — Found truck spring
- ⊙ — Found 5/8" iron rod, M52-35
- ⊠ — Set spike

REGISTERED  
PROFESSIONAL  
LAND SURVEYOR

*Glenn S. Baughman*  
OREGON  
JULY 1969  
GLENN S. BAUGHMAN  
5 34

MAP 1000  
M-52-35-72

MAP 1000  
M-52-35-72