

FILED
RECEIVED
COUNTY SURVEYOR
DOUGLAS COUNTY, ORE.

SURVEY IN BLOCK 4, JONES ADDITION TO ROSEBURG, SEC. 18, T27S, R5W, W.M.
Surveyed for Glen Miller by Don E. Garrett
July 1974

Scale 1" = 20'

O-SET 5/8" IRON ROD

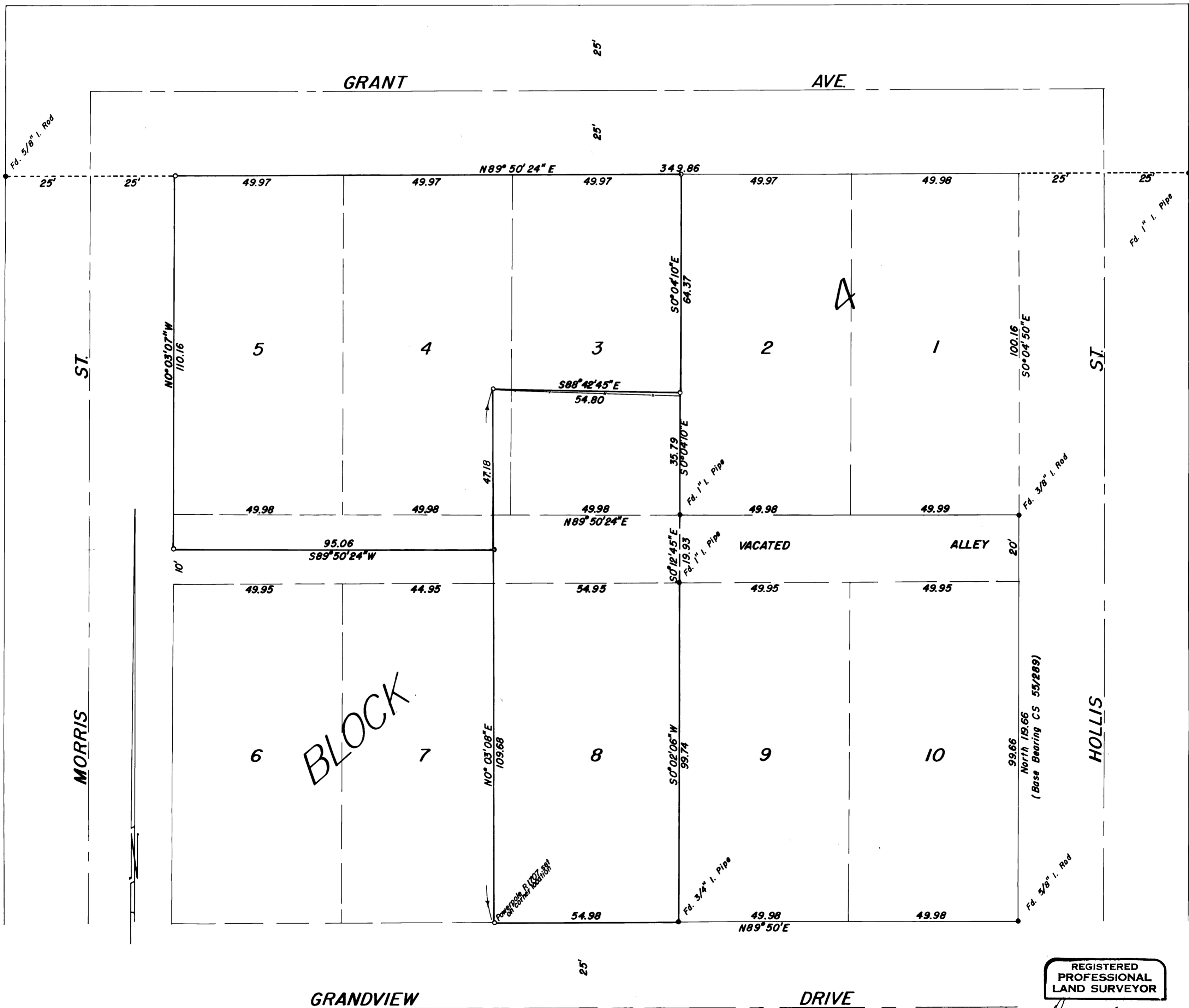

REGISTERED
PROFESSIONAL
LAND SURVEYOR

Don E. Garrett

OREGON
JULY 14, 1961
DON E. GARRETT
544