

FILED & RECEIVED
APR 2 1974
COUNTY SURVEYOR
DOUGLAS COUNTY, ORE.
mg

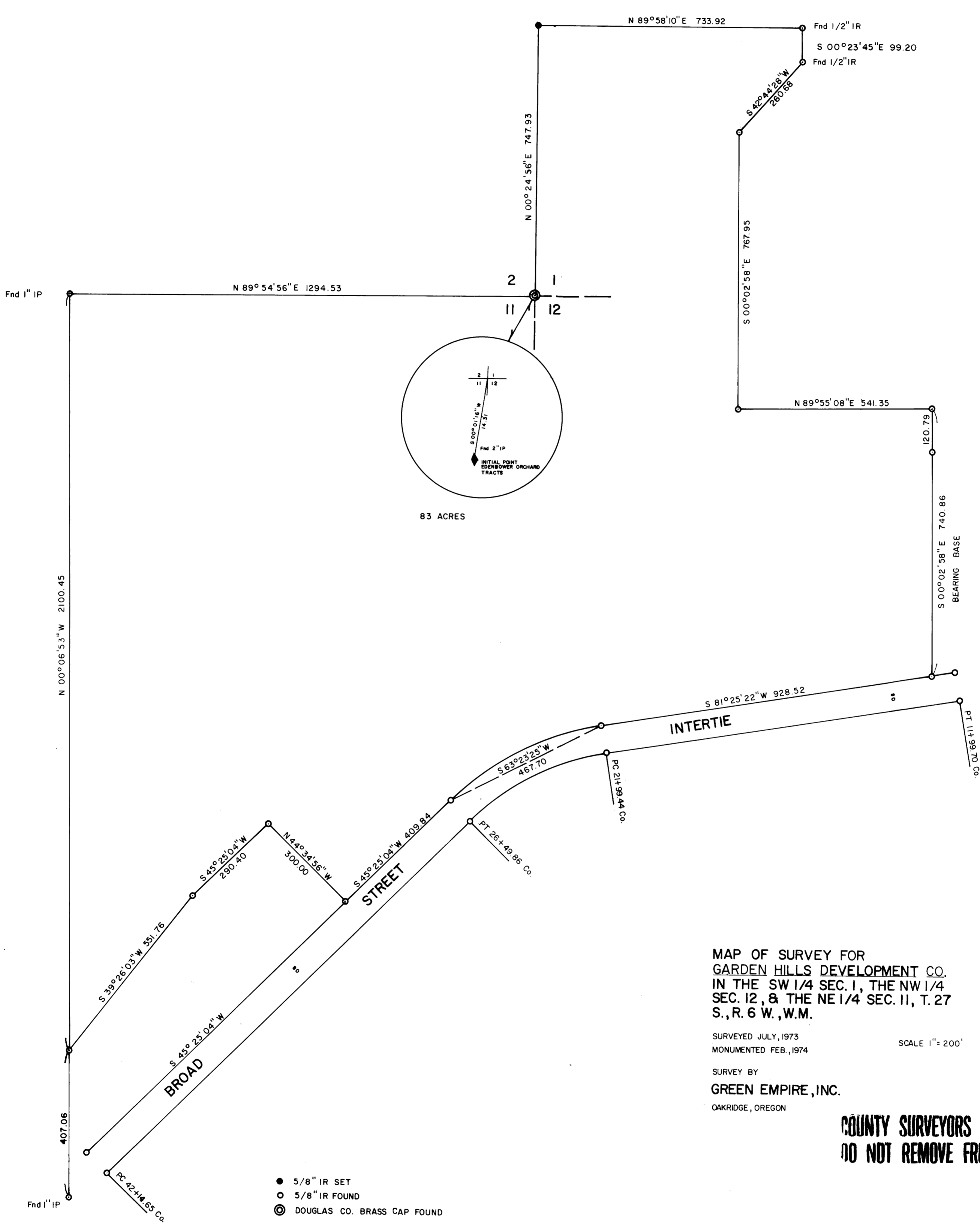

MAP OF SURVEY FOR
GARDEN HILLS DEVELOPMENT CO.
IN THE SW 1/4 SEC. 1, THE NW 1/4
SEC. 12, & THE NE 1/4 SEC. 11, T. 27
S., R. 6 W., W.M.

SURVEYED JULY, 1973
MONUMENTED FEB., 1974
SCALE 1" = 200'

SURVEY BY
GREEN EMPIRE, INC.
OAKRIDGE, OREGON

COUNTY SURVEYORS FILE DATA
DO NOT REMOVE FROM OFFICE

- 5/8" IR SET
- 5/8" IR FOUND
- ⊙ DOUGLAS CO. BRASS CAP FOUND

REGISTERED
PROFESSIONAL
LAND SURVEYOR
Malcolm N. Clark
OREGON
JULY 12, 1963
MALCOLM N. CLARK
601