

SURVEY FOR HAROLD HATCHER TO LOCATE BOUNDARIES
LOCATED SEC 7, T25S, R7W, & SEC 12, T25S, R8W, W.M.
JULY, 1974

BY HAROLD BALL CIVIL ENGINEER ROSEBURG, ORE

FILED ✓
RECEIVED SS

JUL 15 1974

COUNTY SURVEYOR
DOUGLAS COUNTY, ORE
mz

MAP FILE...M...53-67

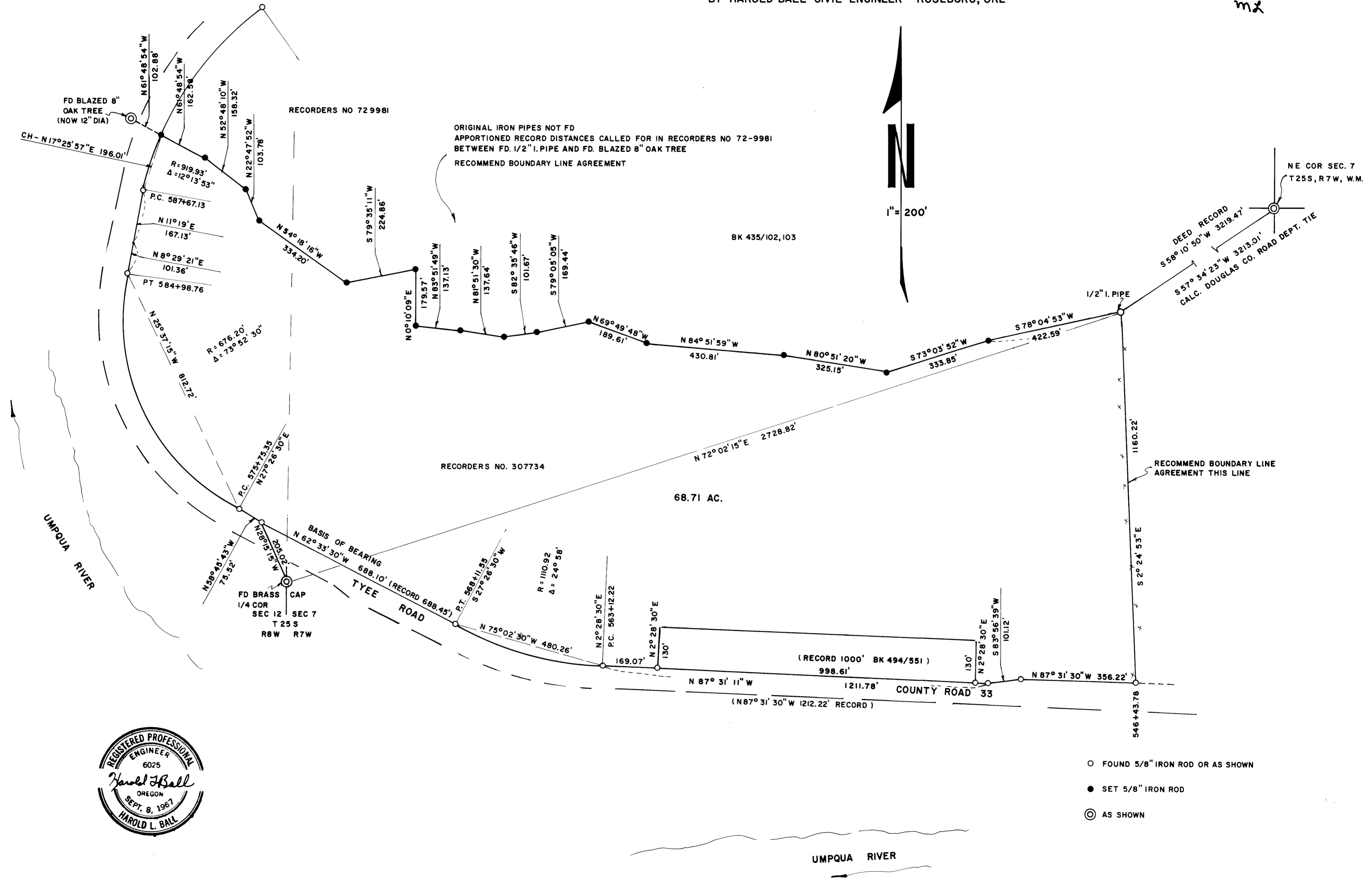

- FOUND 5/8" IRON ROD OR AS SHOWN
- SET 5/8" IRON ROD
- ⊙ AS SHOWN

MAP FILE...M...53-67