

FILED *ds*
 RECEIVED
 JUN 10 1974
 COUNTY SURVEYOR
 DOUGLAS COUNTY, OREG
mz

MAP FILE M 53-65

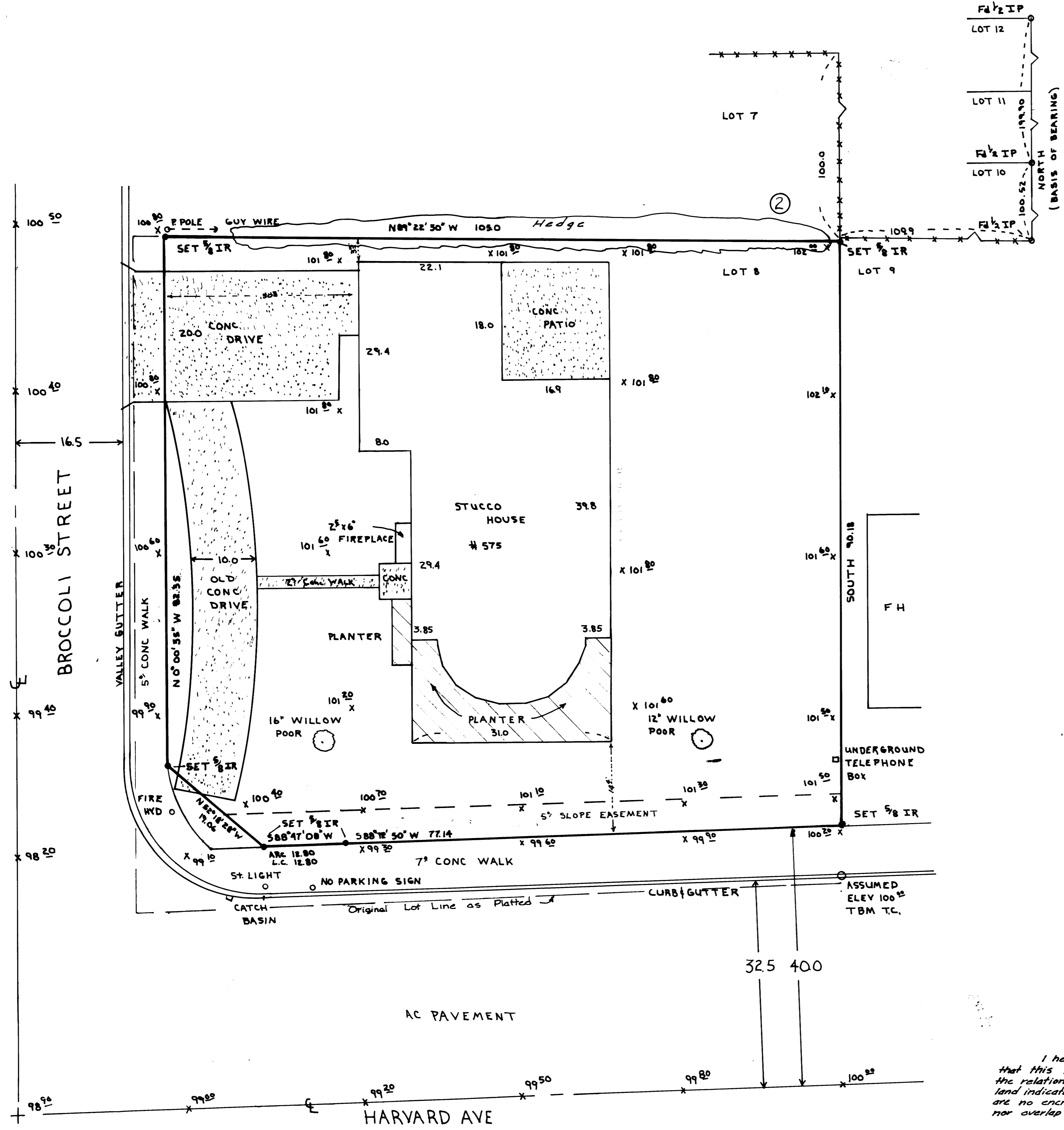

T27S, R6W, SEC. 23 & 14
**SURVEY OF LOT 8, BLOCK 2
 SHENANDOAH SUBD.**

ROSEBURG, OREGON
 SURVEY FOR CALDERWOOD, JONES, & ANDERSON, INC.
 SURVEY BY BHW ENG. & SURVEYING, INC.
 JUNE 4, 1974
 JOB No. 74-30

○ FD IP
 ● SET 5/8 IR

Romanus E. Ware

**COUNTY SURVEYORS FILE DATA
 DO NOT REMOVE FROM OFFICE**

CERTIFICATION

I hereby certify to purchaser and Lawyers Title Insurance Corporation that this survey made under my supervision, June 4, 1974, correctly shows the relation of buildings and other structures to the property lines of the land indicated hereon; that the walls of said buildings are plumb and that there are no encroachments of adjoining buildings or structures onto said land, nor overlap of buildings or structures from said land, except as shown.

Romanus E. Ware

MAP FILE M 53-65