

partitioners
Milton W. Badorth & Karl Hess
Mosby Creek Road
Cottage Grove, Oregon

FILED ✓
JUN 24 1974
COUNTY SURVEYOR
M&L

MAP prepared by
Wilford N. Haines
star Rt. 38 Box 2
DRAIN, Oregon. 97435
Phone 503-836-2303

Legal description

Beginning at a 5/8" steel Rod on Northwest side of a
traveled road from which point the interior L corner
of D.L.C. #50 T22S, R.8W. Will. Mer. BEATS
N 40° 59' E 91.14 feet, Thence
N 3° 44' E 762.09 feet to a 5/8" rod, Thence N 67° 06' W
387.08 feet to a 5/8" rod, Thence N 0° 28' W 310.57 feet
to a 5/8" rod, Thence N 8° 20' W 191.27 feet to a 5/8" steel
rod, Thence N 1° 33' W 181.20 feet to a 5/8" steel rod,
Thence N 5° 22' W 194.49 feet to a 5/8" steel rod
Thence N 13° 21' W 342.65 feet, to a 5/8" steel rod
Thence N 19° 01' W 115.41 feet to a 5/8" steel rod
Thence N 89° 42' W 432.55 feet to a point on East Right-
of-way of state Highway 438, Thence along said Right-
of-way on 2° 30' curve to the right to station P.T. 618+16.9
The chord of which is S 4° 33' E 341.20 feet, Thence
S 2° 48' E 1601.90 feet to station P.C. 634+18.8
Thence along a 2° curve to the right to a point on the state
highway Right-of-way and the North Boundary of a traveled
road the long chord of which is S 0° 54' W 341.92 feet
Thence along said traveled road S 43° 24' E 335.96 feet
and S 38° 24' E 66.15 feet and S 33° 24' E 224.46 feet and
along a curve to the left with a radius of 113.28 feet
The long chord of which is N 83° 51' E 201.53 feet
and continue along said road N 21° 07' E 598.57
feet to the point of beginning

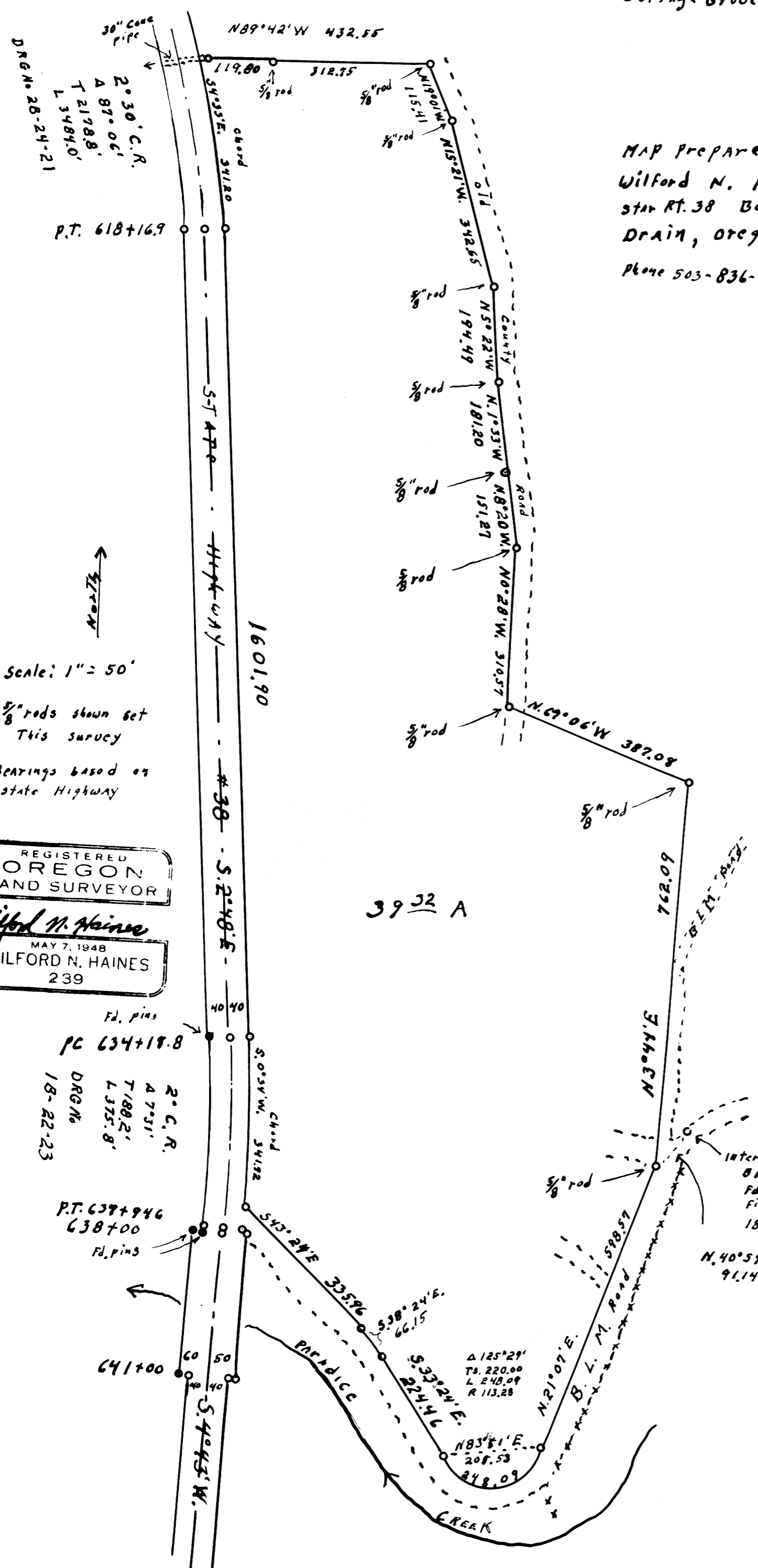

REGISTERED
OREGON
LAND SURVEYOR
Wilford N. Haines
MAY 7, 1948
WILFORD N. HAINES
239

Scale: 1" = 50'
5/8" rods shown set
This survey
Bearings based on
state Highway

Sect. 9, T. 22 S., R. 8 W., W.M.

Karl Hess

June 1974

REMOVED FROM OFFICE