

SURVEY FOR THE
UNITED STATES OF AMERICA

Sections 33, Township 27 South, Range 2 West, Willamette Meridian

FILED
RECEIVED

JUN 18 1974

COUNTY SURVEYOR
DOUGLAS COUNTY, ORE

JUNE 1974

SCALE 1" = 200'

GLIDE LAND SURVEY NO. 3 CONTRACT NO. 004352 N
FIELD BOOKS REFERENCED UNDER CONTRACT NO. 004352 N BOOKS 1-100 SERIES AND 1 & 2-500 SERIES

BEARINGS ARE BASED ON SOLAR OBSERVATIONS MADE ON MAY 25, 1974

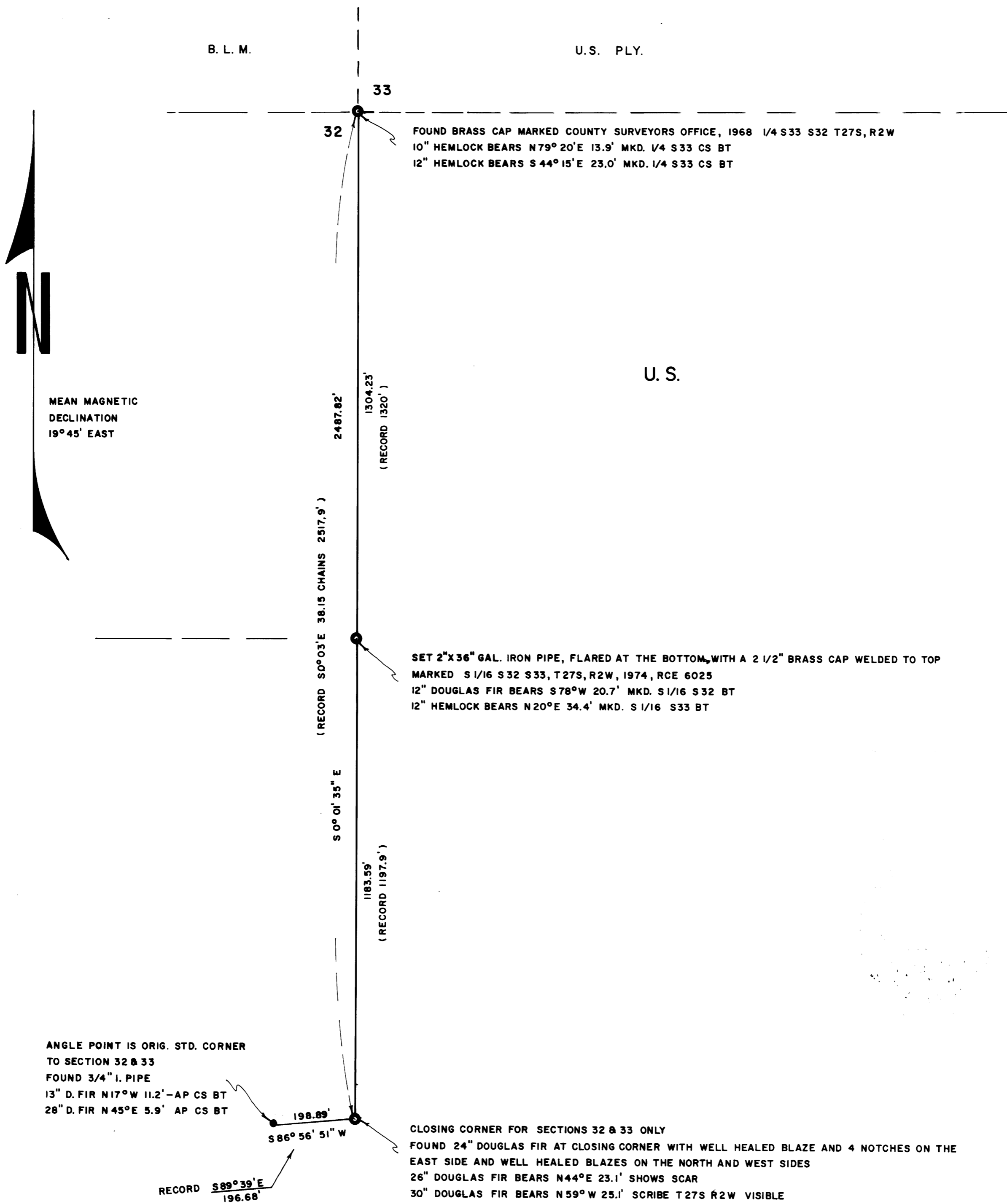

I, HAROLD L. BALL, A REGISTERED CIVIL ENGINEER IN THE STATE OF OREGON, HEREBY CERTIFY THAT THIS PLAT AND THE NOTES HEREON OR ATTACHED, ARE A CORRECT REPRESENTATION OF A SURVEY PERFORMED DURING MAY - JUNE, 1974 FOR THE U.S. FOREST SERVICE IN ACCORDANCE WITH THE STATUTES OF THE OF STATE OF OREGON AND WITH THE ARTICLES OF MY CONTRACT

