

# MAJOR LAND PARTITION IN SECTION 17, T.27S.R.5W.W.M.

JUNE 1974

SCALE: 1" = 200'

COUNTY SURVEYORS FILE DATA  
DO NOT REMOVE FROM OFFICE

PARTITIONER: Nolan C. and Yvonne Simpson  
424 S. E. Jackson Street  
Roseburg, Oregon 97470  
673-5518

LEGAL OWNER: D. E. and Olive Gibby  
Rt. 1, Box 110,  
Roseburg, Oregon 97470  
673-8715

NUMBER OF LOTS: 1

WATER SUPPLY: Well

SEWAGE: Sub-surface

MAP PREPARED BY: Baughman Surveying Service  
P.O. Box 222,  
Roseburg, Oregon 97470  
672-5971

FILED  
RECEIVED  
JUN 17 1974

COUNTY SURVEYOR  
DOUGLAS COUNTY, ORE.  
mz

REGISTERED  
PROFESSIONAL  
LAND SURVEYOR

OREGON  
MAY 13, 1980  
EUGENE A. BLOOM  
492

APPROVALS:

*[Signature]*  
Planning Commission

6/13/74  
Date

*[Signature]*  
County Surveyor

6/17/74  
Date

DESCRIPTION:

Beginning at a 1/2" iron rod, in a fence line, from which the one-quarter corner common to Sections 17 and 18, Township 27 South, Range 5 West W.M. bears S 88°17'07" W 3553.14 feet; thence S 3°58' W 275.98 feet to a 1/2" iron rod; thence S 34°12' E 221.08 feet to a 1/2" iron rod; thence S 56°46'35" E 132.75 feet to a point; thence East 302.05 feet to a 1/2" iron rod in a fence line; thence N 4°44'18" W along said fence line 524.63 feet to a 1/2" iron rod; thence N 89°01'38" W 475.00 feet to the point of beginning, situated in Section 17, Township 27 South, Range 5 West W.M., Douglas County, Oregon, containing 5.62 acres, more or less.

TOGETHER WITH a 30 foot roadway easement 15 feet on each side of the following described center-line: Beginning at a 1/2" iron rod on the Easterly R/W line of County Road No. 85 (Rifle Range Road) from which the one-quarter corner common to Sections 17 and 18, Township 27 South, Range 5 West W.M. bears S 89°57'55" W 2187.87 feet; thence S 87°20'02" E 316.31 feet to a 1/2" iron rod; thence N 86°19'17" E 152.15 feet to a 1/2" iron rod; thence S 85°33'09" E 80.28 feet to a 1/2" iron rod; thence S 71°04'05" E 105.83 feet to a 1/2" iron rod; thence S 18°24' E 156.31 feet to a 1/2" iron rod; thence N 82°38' 54" E 144.21 feet to a 1/2" iron rod; thence N 46°52'08" E 223.70 feet to a 1/2" iron rod; thence N 72°04'12" E 91.62 feet to a 1/2" iron rod; thence N 36°01'26" E 90.49 feet to a 1/2" iron rod; thence S 35°45'50" E 37.92 feet to a Bridge spike; thence S 15°38'54" W 120.68 feet to a 1/2" iron rod; thence S 9°45'32" E 103.71 feet to a 1/2" iron rod; thence S 9°37'22" W 167.92 feet to a 1/2" iron rod; thence S 66°49' 13" E 39.77 feet to a 1/2" iron rod; thence N 19° 44'31" E 226.97 feet to a 1/2" iron rod; thence N 35°19'15" E 115.03 feet to a 1/2" iron rod; thence N 21°30'09" E 102.08 feet to a 1/2" iron rod; thence S 72°00'27" E 20.52 feet to a point and end of said described center line situated in Section 17, Township 27 South, Range 5 West W.M., Douglas County, Oregon.

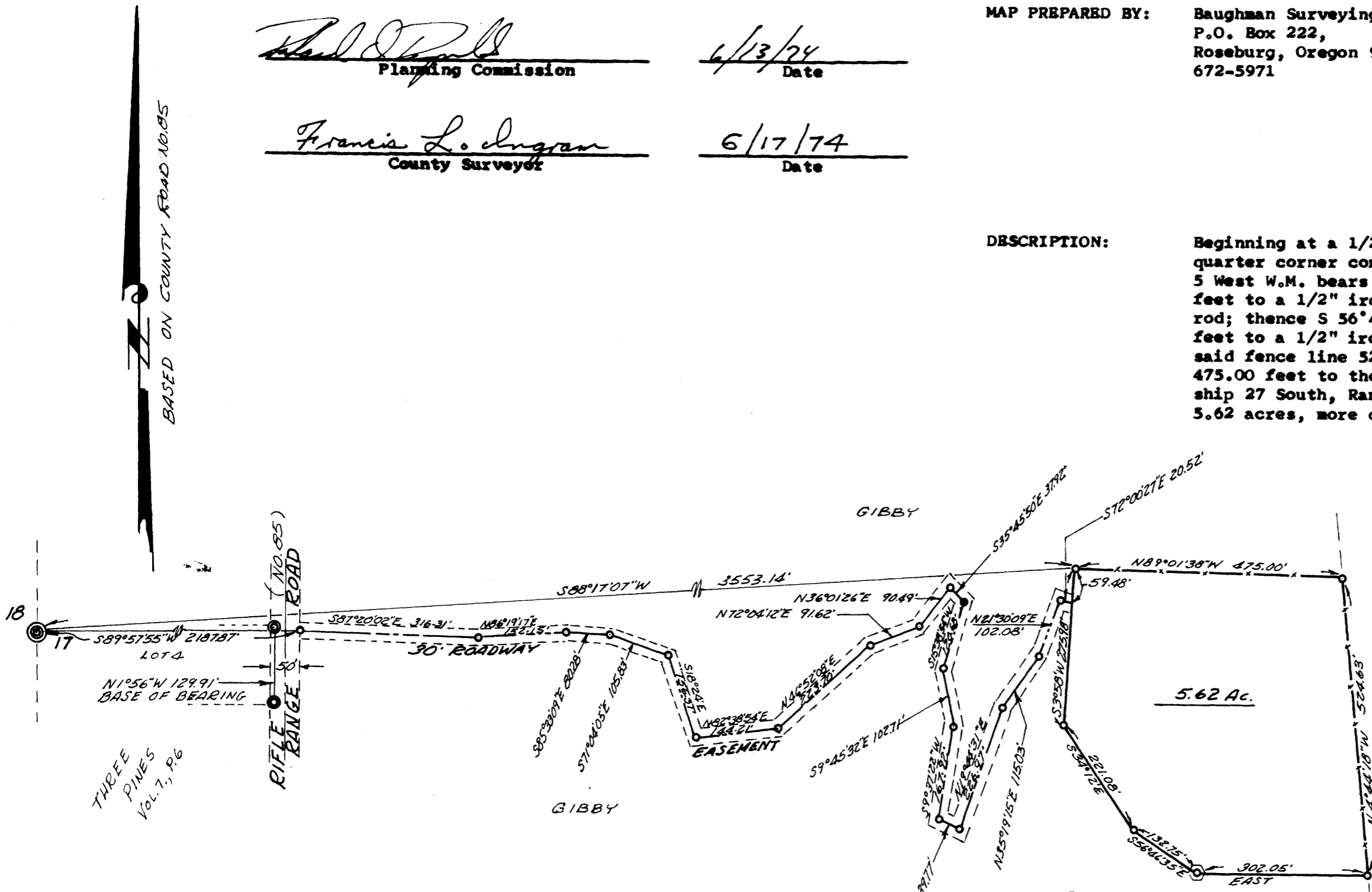

- LEGEND**
- — SET 1/2" I.R.
  - ⊙ — FOUND 1/2" I.R. PER "THREE PINES"
  - — FOUND 1" I.R. PER "THREE PINES"
  - ⊙ — 1/4 COR. LOCATION 2" I.P.
  - — SET BRIDGE SPIKE
  - ⊙ — NOT SET - SLASH PILE

STATE OF OREGON  
COUNTY OF DOUGLAS

I, G. D. Mythenbeck, County Surveyor of Douglas County, Oregon, do hereby certify that the foregoing is a true and correct copy of the original map on file in my office.

Dated JUN 18 1974 at Roseburg, Oregon.

Page 19 of 19

G. D. Mythenbeck  
County Surveyor

MAP FILE M-53-47

MAP FILE M-53-47