

MINOR LAND PARTITION

SEC. 33, T 22 S, R 7 W. W.M.

MARCH 1974

SCALE 1" = 200'

Bearings Based on R.M. 2-36

o Denotes 5/8" iron rods set.

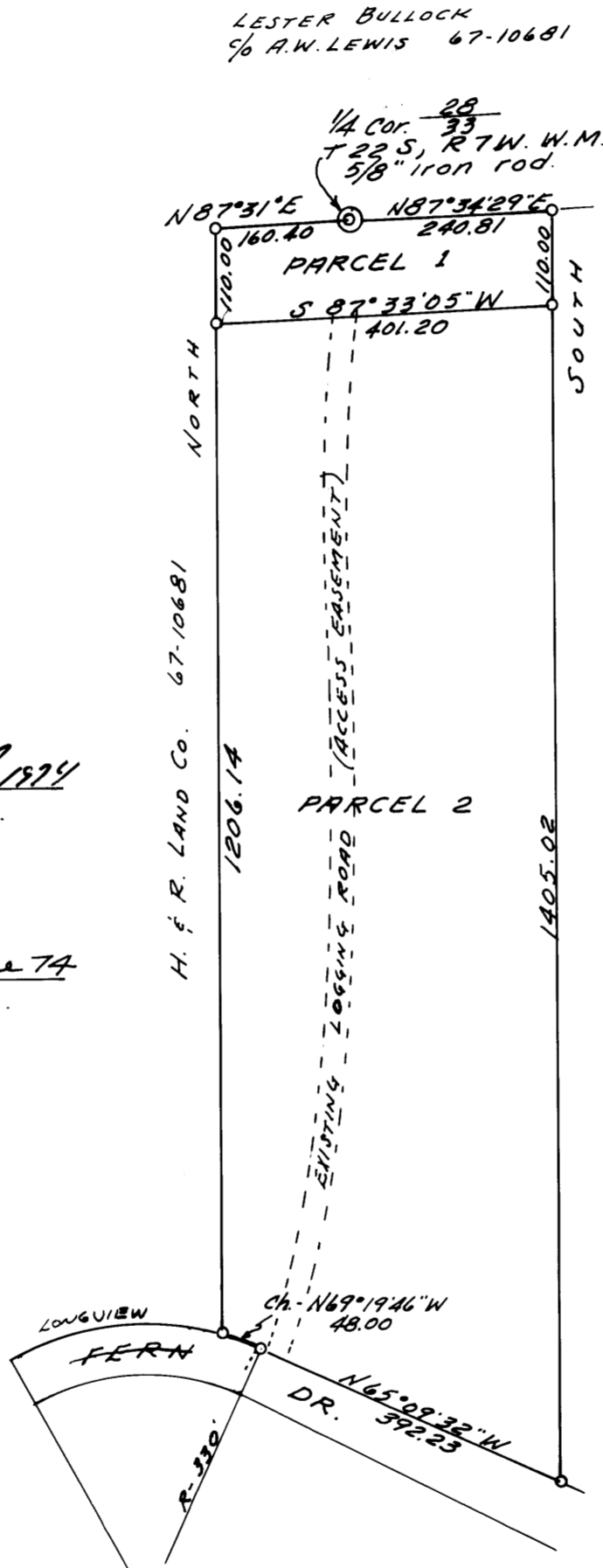

APPROVALS

Paul J. Reynolds
PLANNING COMM. 29 April 1974
DATE.

Francis L. Ingram
COUNTY SURVEYOR 12 June 74
DATE.

PARTITIONERS

NAMES - BRIAN RICHMOND &
VALERIE APONIK

ADDRESS - P.O. BOX 572,
ELKTON, OREGON

PHONE - none.

LEGAL OWNER OF RECORD.

NAME - ELKTON CATTLE CO.
50 BRIAN RICHMOND &
VALERIE APONIK.

ADDRESS - RT. 1, BOX 1342,
ROSEBURG, ORE.

PHONE - 672-5734

TOTAL NO. OF LOTS - 2

FILED ✓
RECEIVED 74

JUN 12 1974

COUNTY SURVEYOR
DOUGLAS COUNTY, ORE.
m

MAP PREPARED BY

NAME - W.S. BARNES

ADDRESS - P.O. BOX 36,
ROSEBURG, ORE.

PHONE - 673-3302



LEGAL DESCRIPTION

(See Sheet 2.)