

FIELD SURVEY & PLAT FOR
MEL DAVIS

A PORTION OF RAILROAD
ADDITION TO THE TOWN OF
OAKLAND, DOUGLAS COUNTY, OREGON
SECTION 4, T25S, R5W

• - Denotes Set 5/8" I. Rod

OAKLAND SCHOOL DIST
M 51-B

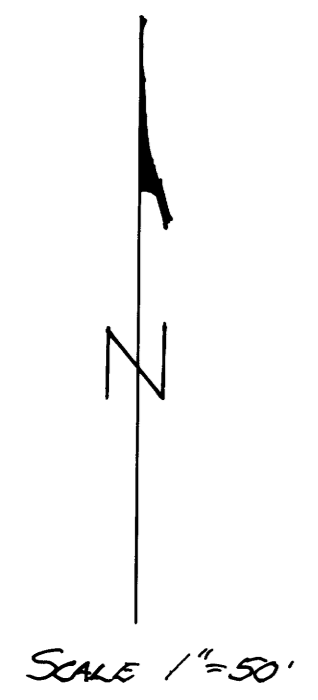
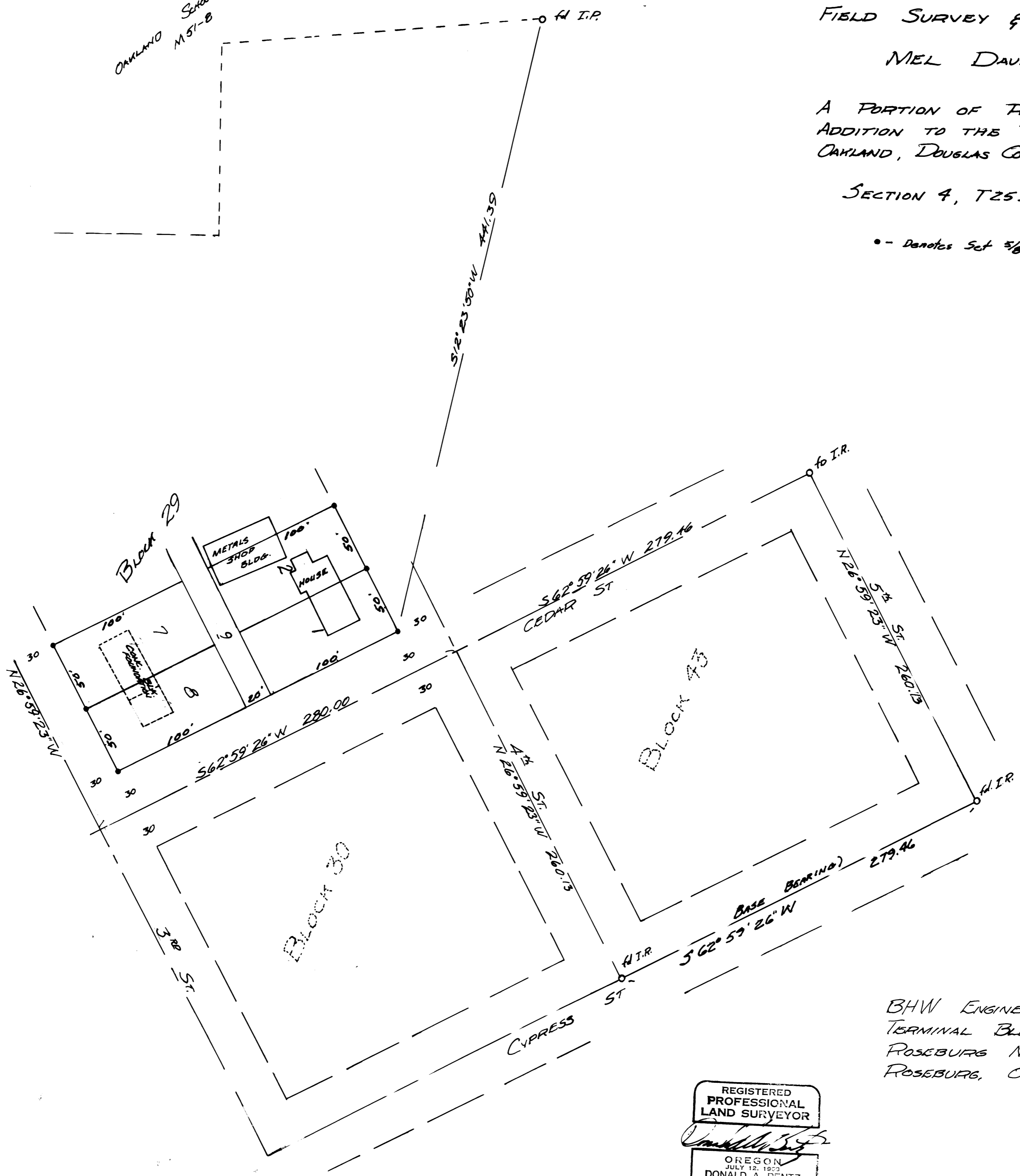

BHW ENGINEERING & SURVEYING
TERMINAL BLDG.
ROSEBURG MUNICIPAL AIRPORT
ROSEBURG, ORE.

REGISTERED
PROFESSIONAL
LAND SURVEYOR

OREGON
JULY 12, 1963
DONALD A. BENTZ
839