

COUNTY SURVEYORS FILE DATA
DO NOT REMOVE FROM OFFICE

FILED *✓*
RECEIVED *27*
JUN 10 1974
COUNTY SURVEYOR
DOUGLAS COUNTY, ORE.
m

SURVEY IN SECTION 16, TOWNSHIP 24 SOUTH, RANGE 5 WEST, WILLAMETTE MERIDIAN

Surveyed for George Keller by Don E. Garrett

JUNE, 1974

Set 5/8" Iron Rod
This survey for mortgage purposes only

Scale 1" = 100'

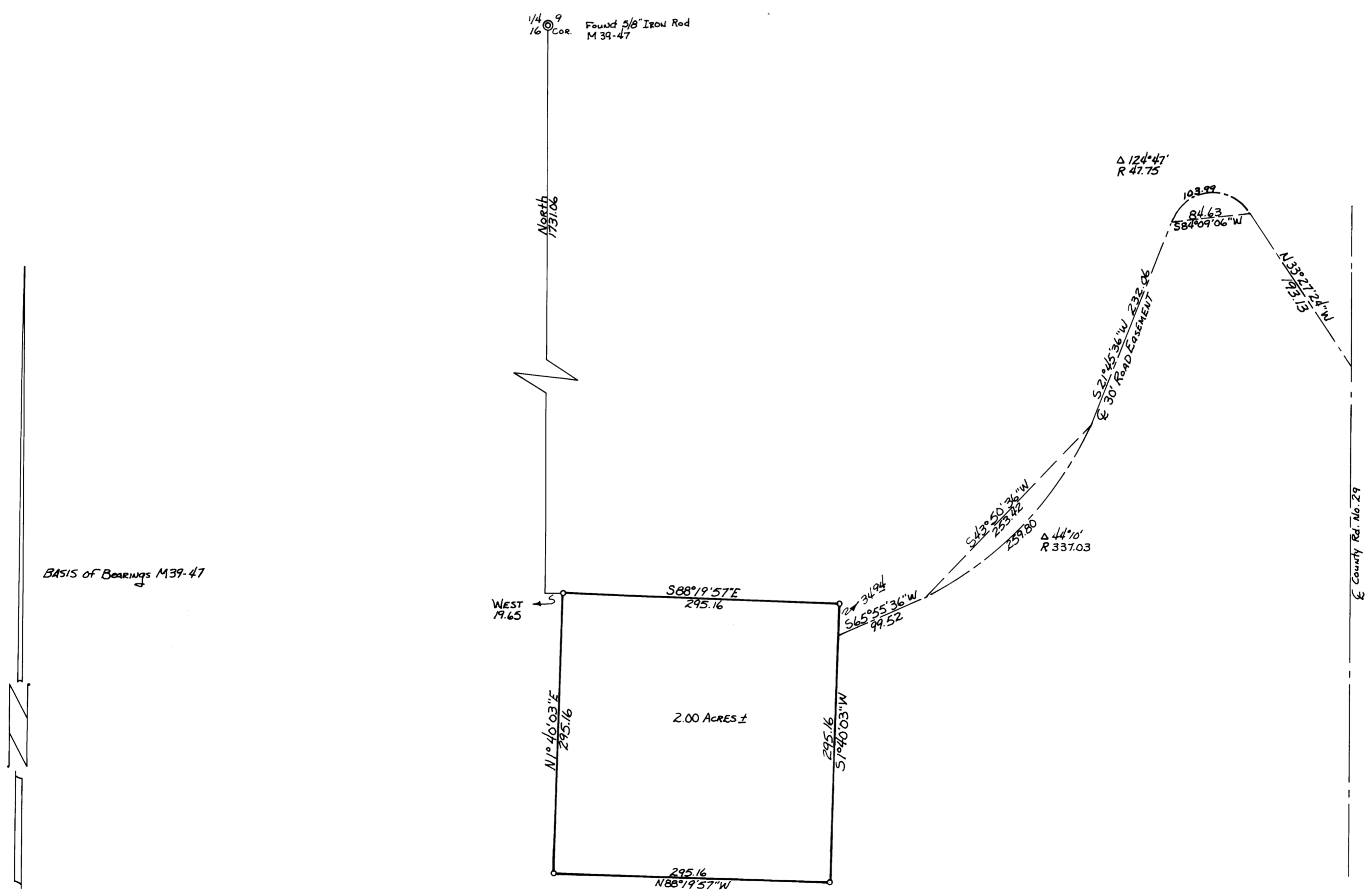

REGISTERED
PROFESSIONAL
LAND SURVEYOR

Don E. Garrett

OREGON
JULY 11, 1967
DON E. GARRETT
544

MAP FILE M-53-37

MAP FILE M-53-37