

Section 1, Township 29 South, Range 6 West, W.M.
 Surveyed for Laverne Williams
 Surveyed by Don E. Garrett
 May 1974

Scale 1" Equals 50'

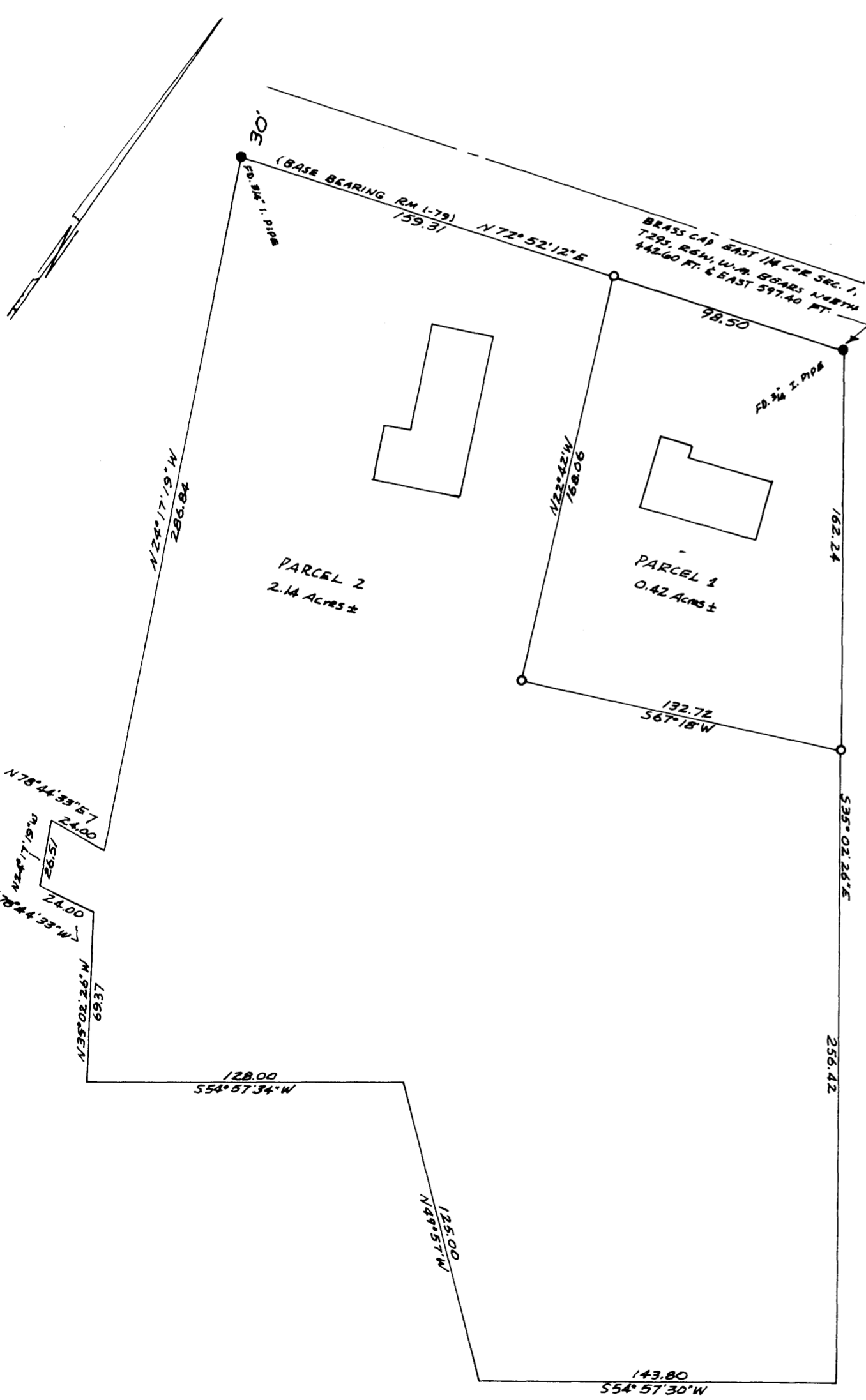

Partitioner

Name: Lynn & Roberta Ann Williams
 Address: 30 Clarks Branch Road
 Myrtle Creek, Oregon 97457
 Phone: 679-9959

FILED ✓
 RECEIVED 74
 MAY 17 1974

Legal Owner of Record

Name: Lynn & Roberta Ann Williams
 Address: 30 Clarks Branch Road
 Myrtle Creek, Oregon 97457
 Phone 679-9959

COUNTY SURVEYOR
 DOUGLAS COUNTY, ORE.
 md

Total No. Of Lots 2

Water Supply

Sewer Disposal

Map prepared by:

Name: Don E. Garrett
 Address: 450 W. Cochrane Lane
 Roseburg, Oregon 97470
 Phone: 672-1487

Parcel No. 1

A parcel of land lying in Section 1, Township 29 South, Range 6 West, Willamette Meridian, said parcel being more particularly described as follows:

Beginning at a 3/4" iron pipe set in the Southerly Line of a 60 foot road, from which point the East One Quarter Corner of the above said Section 1 bears North 442.60 feet and East 597.40 feet; thence S 35° 02' 26" E 162.24 feet to a 5/8" iron rod; thence S 67° 18' W 132.72 feet to a 5/8" iron rod; thence N 22° 42' W 168.06 feet to a 5/8" iron rod set in the above said Southerly Line; thence along said Southerly Line N 72° 52' 12" E 98.50 feet to the place of beginning and containing 0.42 acres of land more or less.

Parcel No. 2

A parcel of land lying in Section 1, Township 29 South, Range 6 West, Willamette Meridian, said parcel being more particularly described as follows:

Beginning at a 5/8" iron rod set in the Southerly Line of a 60 foot road, from which point the East One Quarter Corner of the above said Section 1 bears N 72° 52' 12" E 597.40 feet and East 597.40 feet; thence S 22° 42' E 168.06 feet to a 5/8" iron rod; thence N 67° 18' E 132.72 feet to a 5/8" iron rod; thence S 35° 02' 26" E 256.42 feet; thence S 54° 57' 30" W 143.80 feet; thence N 49° 57' W 125.00 feet; thence S 54° 57' 34" W 128.00 feet; thence N 35° 02' 26" W 69.37 feet; thence S 78° 44' 33" W 24.00 feet; thence N 24° 17' 19" W 26.51 feet; thence N 78° 44' 33" E 24.00 feet; thence N 24° 17' 19" W 286.84 feet to a 3/4" iron pipe set in the above said Southerly Line; thence along said Southerly Line N 72° 52' 12" E 159.31 feet to the place of beginning and containing 2.14 acres of land more or less.

COUNTY SURVEYOR'S OFFICE
 DO NOT REMOVE FROM OFFICE

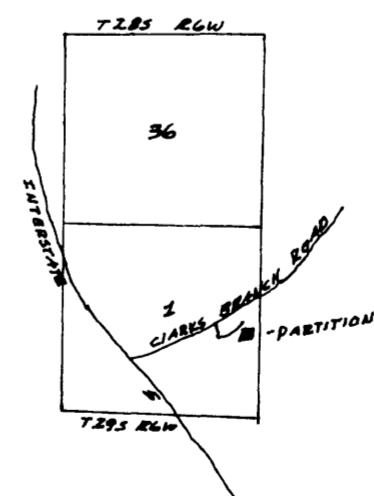

REGISTERED
 PROFESSIONAL
 LAND SURVEYOR
 Don E. Garrett
 OREGON
 JULY 14, 1961
 DON E. GARRETT
 544