

FILED *ad*
RECEIVED *ad*

APR 1 1974

COUNTY SURVEYOR
DOUGLAS COUNTY, ORE.
mz

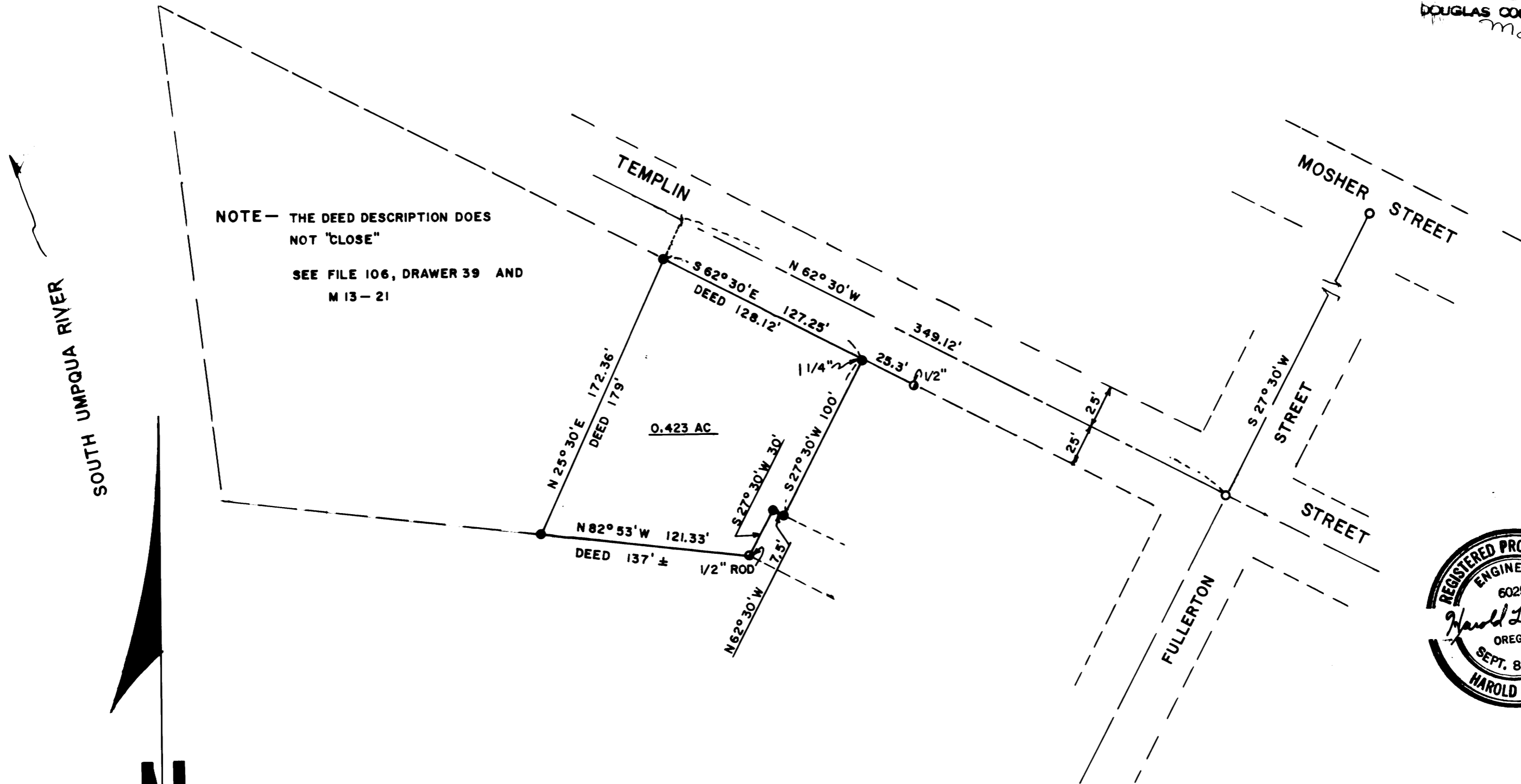

NOTE - THE DEED DESCRIPTION DOES NOT "CLOSE"
SEE FILE 106, DRAWER 39 AND M 13-21



N
1" = 60'
MARCH, 1974

- FOUND STREET MONUMENT
- FOUND IRON PIPE AS SHOWN
- SET 5/8" IRON ROD

SURVEY TO LOCATE CORNERS AS PER DEED RECORDED IN BOOK 508, AT PAGE 138
DOUGLAS COUNTY RECORDS
LOCATED IN BLOCKS 10 & 11 HAMILTON ADD'N TO ROSEBURG IN THE NW 1/4 OF
THE SE 1/4 OF SEC. 24, T27S, R6W, W.M.
FOR BILLIE AGNES PHILLIPS
BY HAROLD BALL - CIVIL ENGINEER - ROSEBURG, OREGON

MAP FILE 153 - 2