

FILED   
 RECEIVED  
 MAR 28 1974 PD  
 COUNTY SURVEYOR  
 CLATSOP COUNTY, ORE.  
 Mx

MAP FILE M52-80

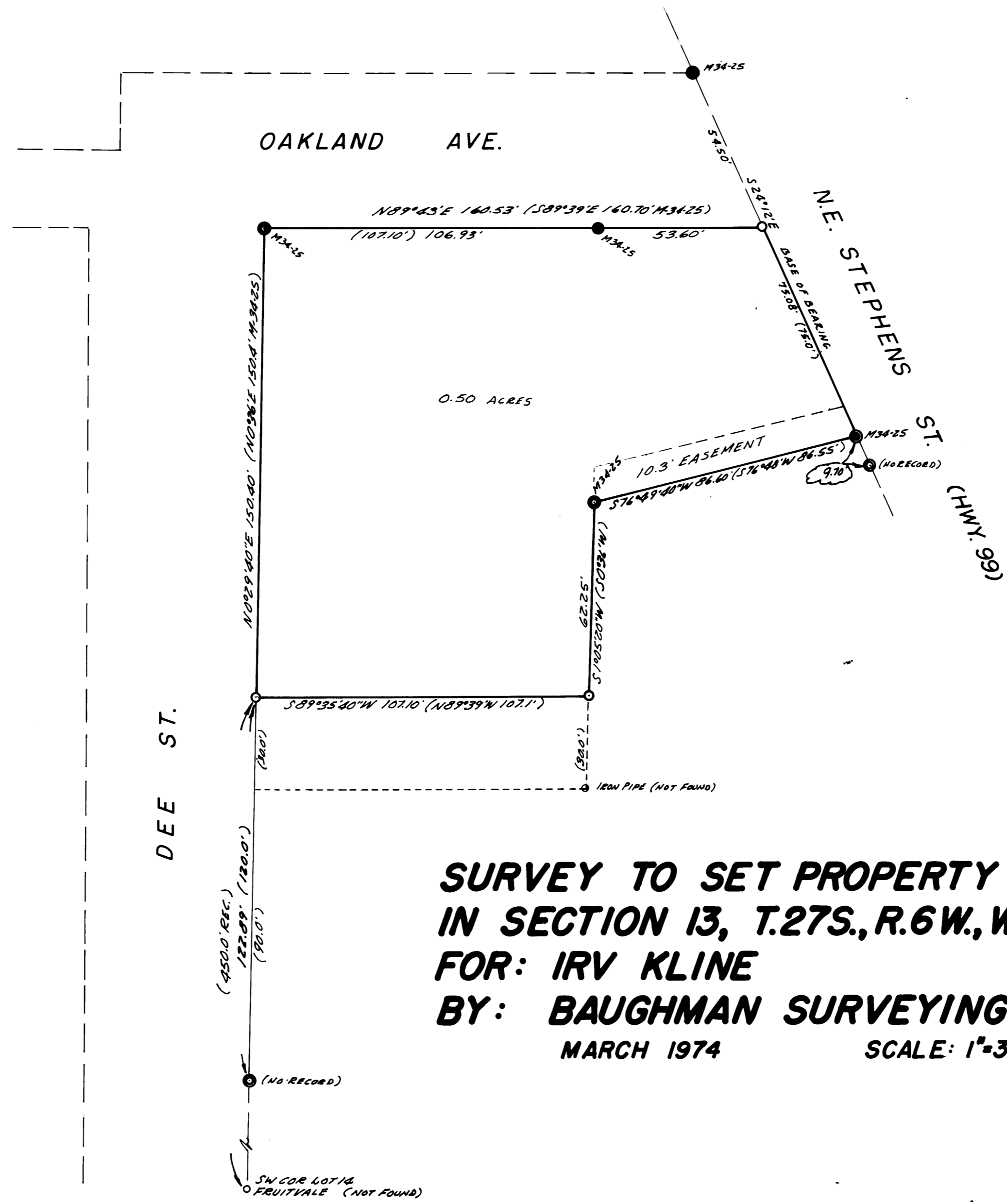

- LEGEND**
- — Found 5/8" iron rod
  - ⊙ — Found 3/4" iron pipe
  - — Found 1/2" iron rod
  - — Set 5/8" iron rod
  - ⊙ — Found 1/2" iron pipe

**SURVEY TO SET PROPERTY CORNERS  
 IN SECTION 13, T.27S., R.6W., W.M.  
 FOR: IRV KLINE  
 BY: BAUGHMAN SURVEYING SERVICE  
 MARCH 1974 SCALE: 1"=30'**



ALAN S. BAUGHMAN  
 REGIONAL SURVEYOR  
 GRAND & BRIDGEMAN  
 630

MAP FILE M52-80

COUNTY SURVEYORS FILE DATA  
 DO NOT REMOVE FROM OFFICE